OCCIDENTALIA

GEN
ALLEN COUNTY PUBLIC LIBRARY
3 1833 03621 7559
GENEALOGY
971.302
L84UWF
1969

Digitized by the Internet Archive
in 2011 with funding from
E-Yearbook.com

http://www.archive.org/details/occidentalia1969univ

OCCIDENTALIA

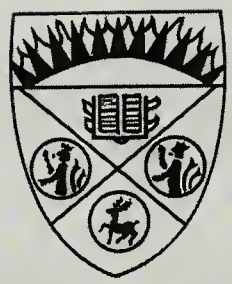

1969 VOLUME XXXVIII

MANAGING EDITOR: EVAN BROWNE
PUBLISHED BY THE STUDENTS' COUNCIL OF
THE UNIVERSITY OF WESTERN ONTARIO
LONDON, ONTARIO

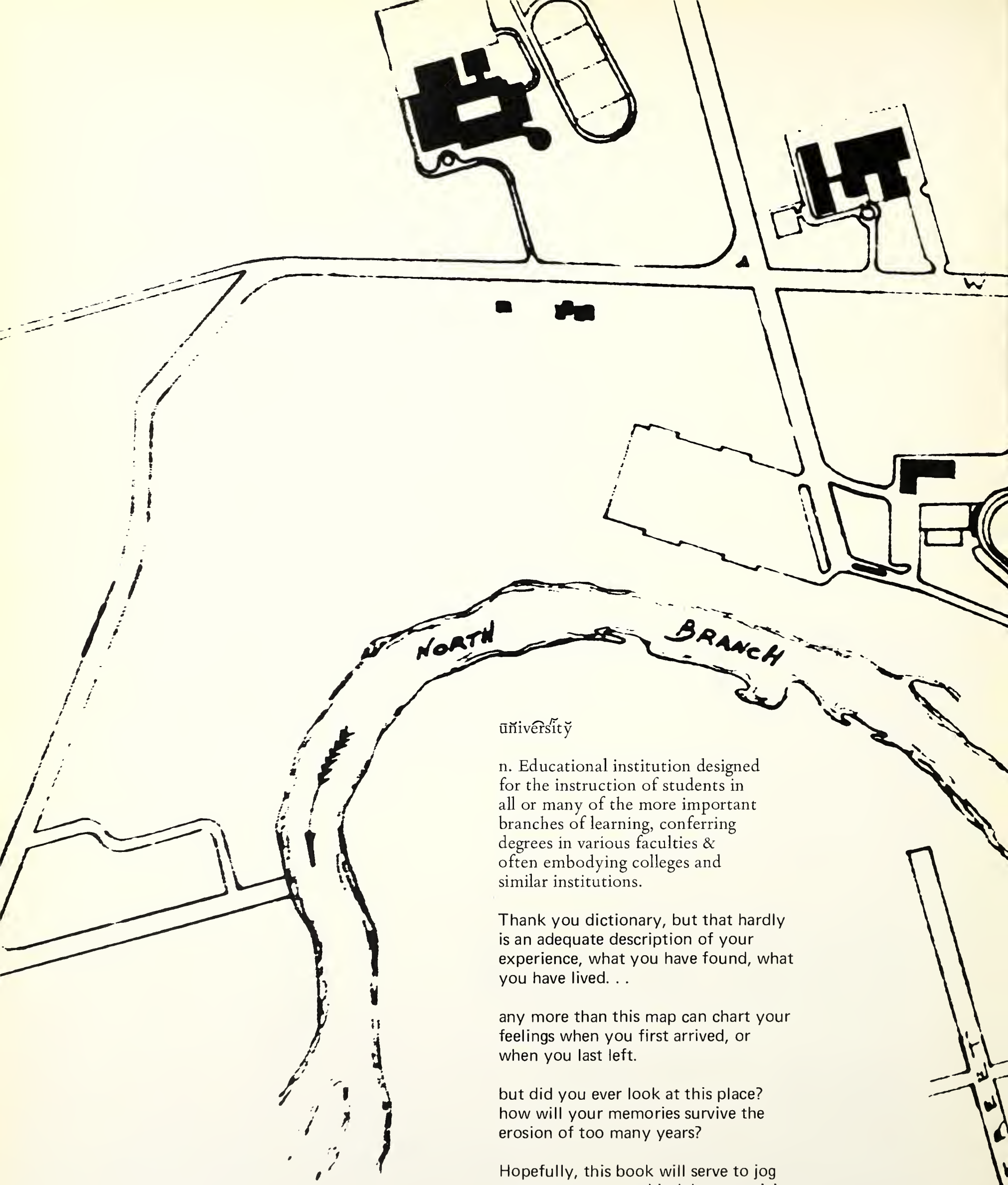

ūniversity

n. Educational institution designed for the instruction of students in all or many of the more important branches of learning, conferring degrees in various faculties & often embodying colleges and similar institutions.

Thank you dictionary, but that hardly is an adequate description of your experience, what you have found, what you have lived. . .

any more than this map can chart your feelings when you first arrived, or when you last left.

but did you ever look at this place? how will your memories survive the erosion of too many years?

Hopefully, this book will serve to jog your memory . . . a kind, but not vicious push to the past from the present.

"To capture the magic that was Camelot. ." or Western . . .

Take your choice.

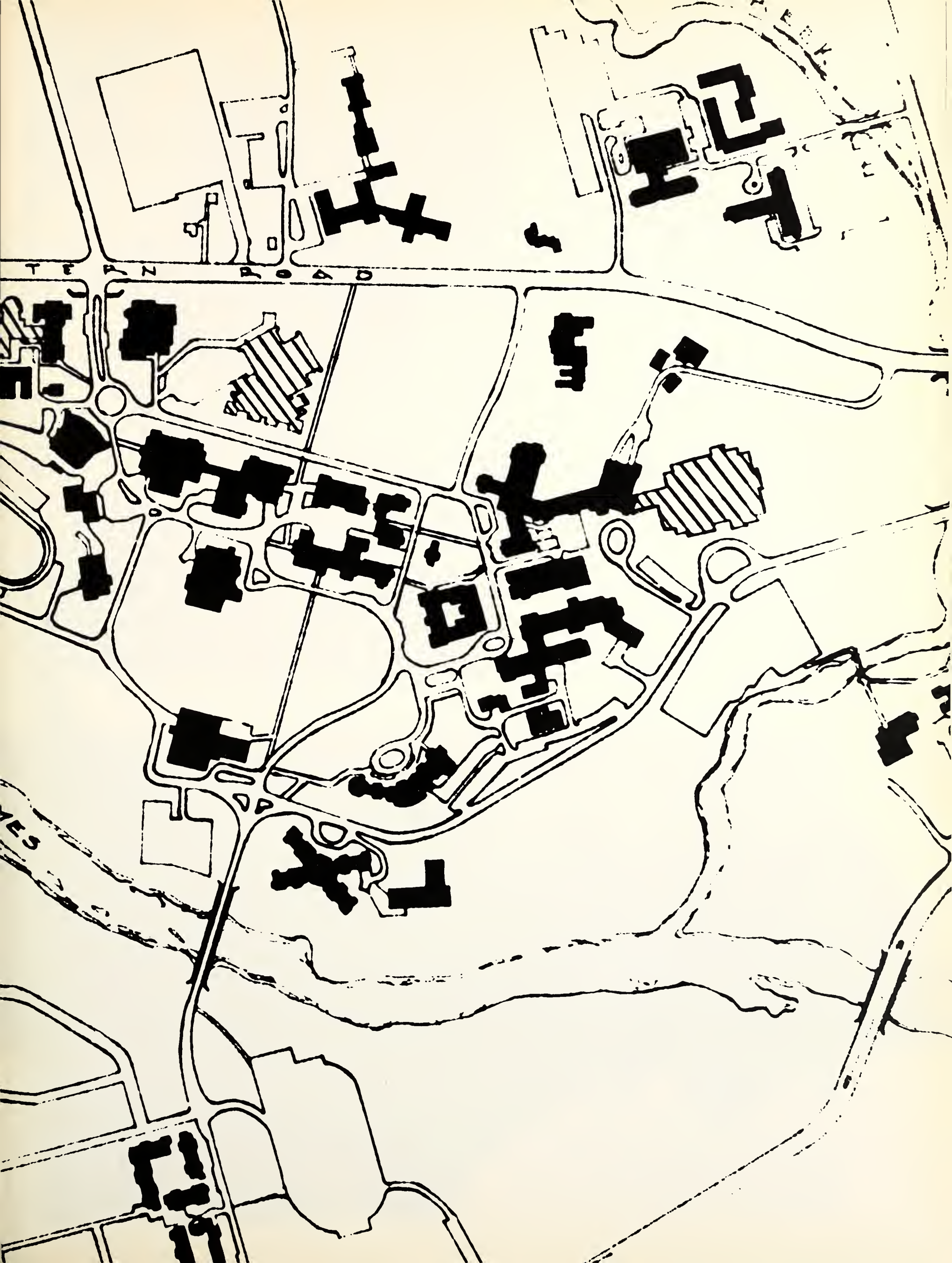
TERN ROAD

So you were here for one year,
two, three, maybe four — maybe
more. Maybe too much, maybe
too little. But then again, only
you can answer that.

Now you've gone . . . passed like
the wind through the trees. You
have probably left little of you at
Western. Perhaps nothing more
than a few blips on a magnetic tape
in Stevenson Hall. Perhaps more.

But only time can tell.

When you came, what did you see?
Was this what you had thought
it would be? Have you become
what you thought you would?

But when you leave, you take with
you the experience of Western; of
living here, of breathing here.

And what have you gained other than
that? . . .
headaches and
friends and
dreams and
plans and
loves and
maybe a degree
. . . and maybe even an education.

So you alternately strove and
slacked.
which, when you think of it, is
what you will do for the rest of
your somewhat natural life.

But when you thought it was time
to make an effort, you did,
and whether or not is was worth
it depended on the goals you had
set for yourself . . .

be they ten beers chugged or a
straight 'A' average

and so you will leave, to go on to
bigger, but not necessarily better,
goals

and success will depend on the lessons
that you have at least been slightly
acquainted with at Western

so your efforts have not been in vain
if you have at least learned

learning can't just be the
process where you spew out
what you have learned in three
short hours onto a
piece of paper.

If you have lived at
Western, you have learned
and what you have learned depends
on what you needed to know,
or what you thought you
needed to know.

You are asked "What's your
occupation?"
and you answer "student"

and it is a full time occupation
twenty-four hours a day.

but if you don't remember it,
what good was it?

This place will be with you
for the rest of your life,
but will you remember the
odd wound up feeling the
first day you walked into
the wonderful hustle of
Somerville?

or walking for ages from the Music
College to the main campus for
one cruddy class?

or drinking coffee for hours on
end while rapping with comrades
or friends in Middlesex or Talbot
or the Common Room or wherever it
was that you drank it?

do you remember struggling up
the hill to U.C., enveloped
in fog and/or snow?

will you remember watching the
river rise and wondering
fatalistically when it is
going to sweep away Delaware
or your car in the Medway
parking lot?

And how do you see Western
now?
as pile of expensive limestone
buildings?
as an institution staffed by
a group of reactionaries out
to oppress you?
as a dollar-bill status
symbol that allows you to
wear that magnificent gold
knuckle-buster Western ring?

or do you see it as a community
where all your fellow men are
bent on doing whatever they
have in mind, but existing
and co-existing in some form
of harmony?

and would you have been the same
had you not come here?

That sort of question can again
be only answered by you.

But the effect that Western has had
on you depends on whether you
remember
remember
remember
remember
rmmbr
rmbr
rbr
r

what you need is something to
jog you once in a while.

Whatever Western was to you, there
should remain some record to help
you, to remind you of that period
of time between September 1968
and May 1969 when you were
at Western.

and that's what a yearbook
is I guess.

or at least I hope.

It isn't easy to sit down
and put together
a book
that can be all things
to all people.

If something that you
considered important
isn't here
it isn't because
it didn't happen.
Maybe it escaped attention,
or maybe
there was a different standard
of priorities attached
to this book.

But if it helps you remember
it by the mere fact that
it was ignored, the book
is successful.

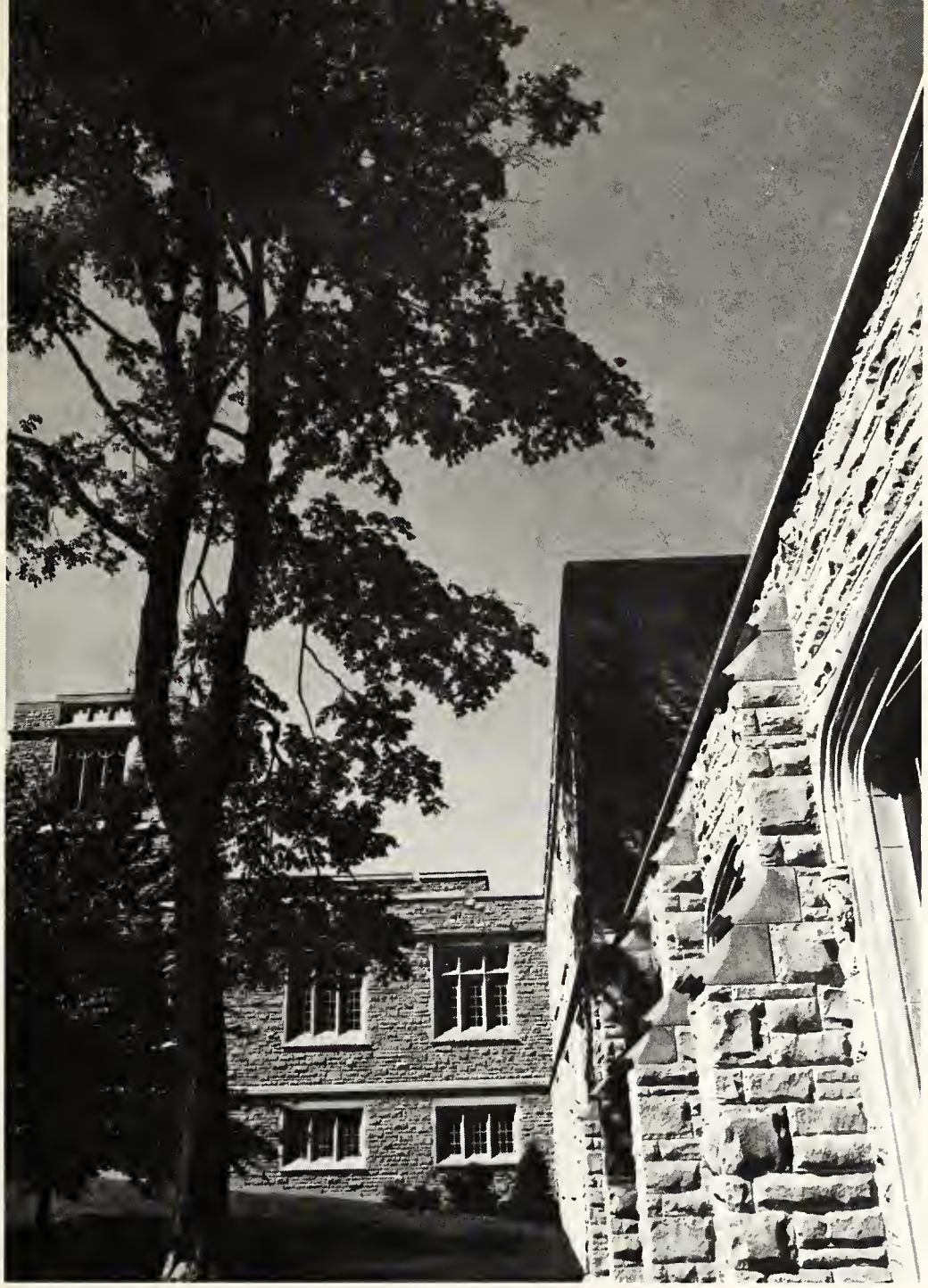

and that's what this is . . . .
a yearbook

the 1969 OCCIDENTALIA

FALL TERM 1968

FALLFALLFALLFALLFALLFALLFALLFALLFALL
FALLFALLFALLFALLFALLFALLFALLFALLFALL
FALLFALLFALLFALLFALLFALLFALLFALLFALL
FALLFALLFALLFALLFALLFALLFALLFALLFALL
FALLFALLFALLFALLFALLFALLFALLFALLFALL
FALLFALLFALLFALLFALLFALLFALLFALLFALL
FALLFALLFALLFALLFALLFALLFALLFALLFALL
FALLFALLFALLFALLFALLFALLFALLFALLFALL
FALLFALLFALLFALLFALLFALLFALLFALLFALL
FALLFALLFALLFALLFALLFALLFALLFALLFALL
FALLFALLFALLFALLFALLFALLFALLFALLFALL
FALLFALLFALLFALLFALLFALLFALLFALLFALL
FALLFALLFALLFALLFALLFALLFALLFALLFALL
FALLFALLFALLFALLFALLFALLFALLFALLFALL
ALLFALLFALLFALLFALLFALLFALLFALLFAL
LLFALLFALLFALLFALLFALLFALLFALLFA
LFALLFALLFALLFALLFALLFALLFALLF
FALLFALLFALLFALLFALLFALLFALL
ALLFALLFALLFALLFALLFALLFAL
LLFALLFALLFALLFALLFALLFA
LFALLFALLFALLFALLFALLF
FALLFALLFALLFALLFALL
ALLFALLFALLFALLFAL
LLFALLFALLFALLFA
LFALLFALLFALLF
FALLFALLFAL
LLFALLF
FA

REGISTRATION

All years have to start some way,
but god, what an awful way to do it.
So with high hopes and a heavy
wallet, you set out early in the
morning with the spurious notion
that you will progress through the
maze before noon.
And you get there to find that they
will not even look at you until
noon. Oh well.
And when you finally get past
the uniformed St. Peter at the
portals, the test is on.
If you get through the main
registration with your courses
plan intact, you can consider yourself
very lucky. What has probably happened
is that you find that, because
of course loads etc., you have
switched your major, and are
probably going to graduate three
years later than you had planned.
If you don't like what you have got,
you can always try and get it changed.
Ha ha ha choke.
And have you noticed, everyone
wants money
And just how far can you push
a Student Loan?

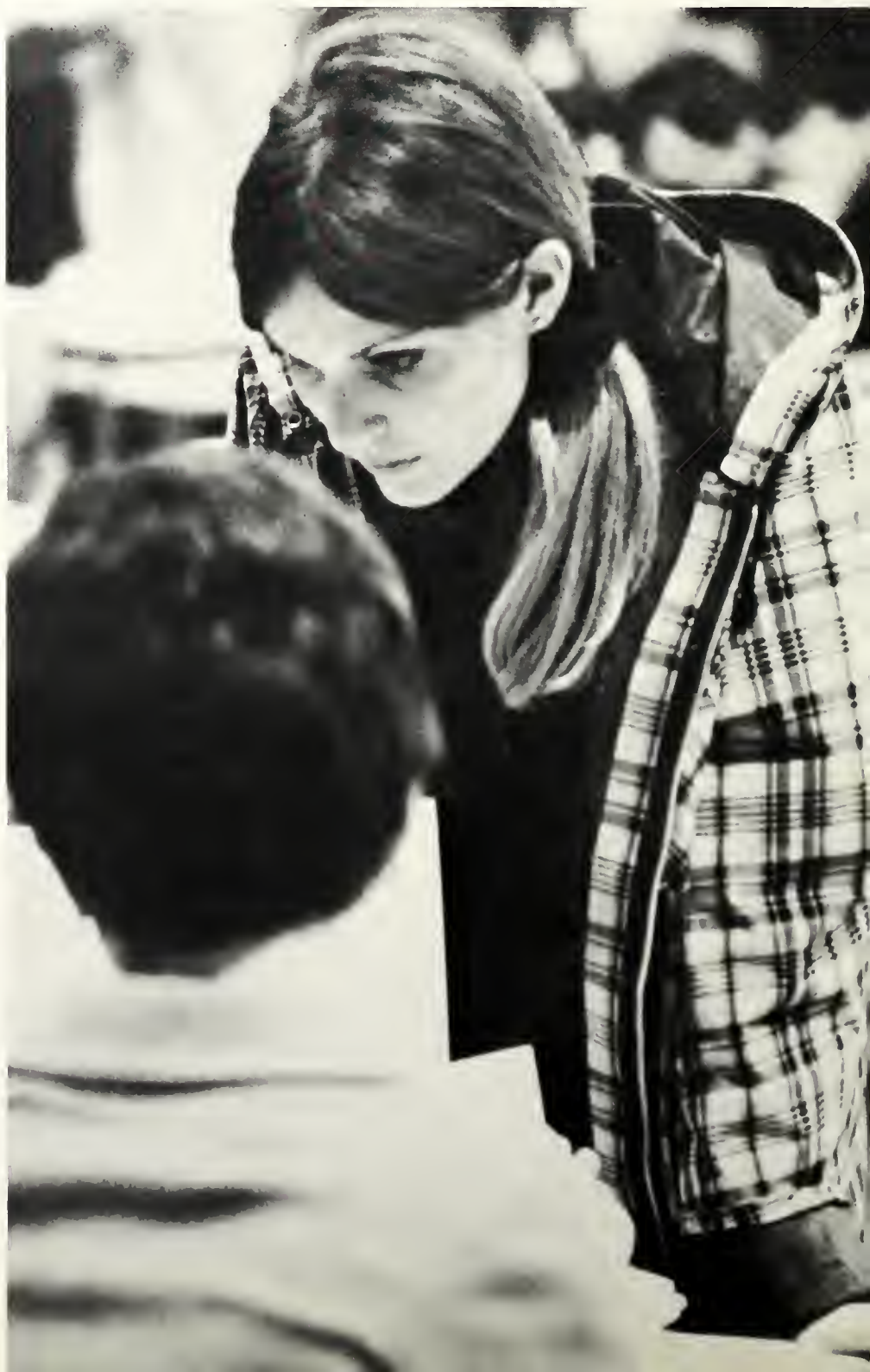

One thing you can console yourself
with — next year will be worse.
So you pay your money and you
sign your name in a million
places, and they stab you in
the arm and you sign your name
again, and somewhere along the
line you have met at least half the people
you knew last year, and you sign your
name again.
But the important thing is,
you are back.

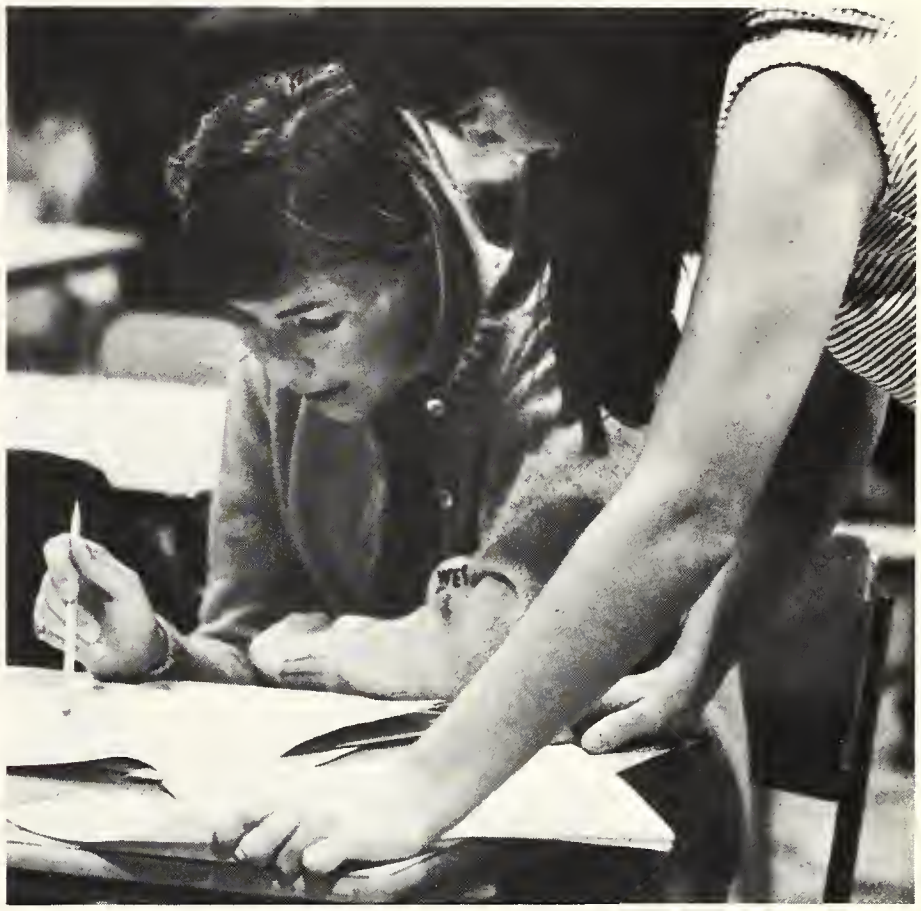

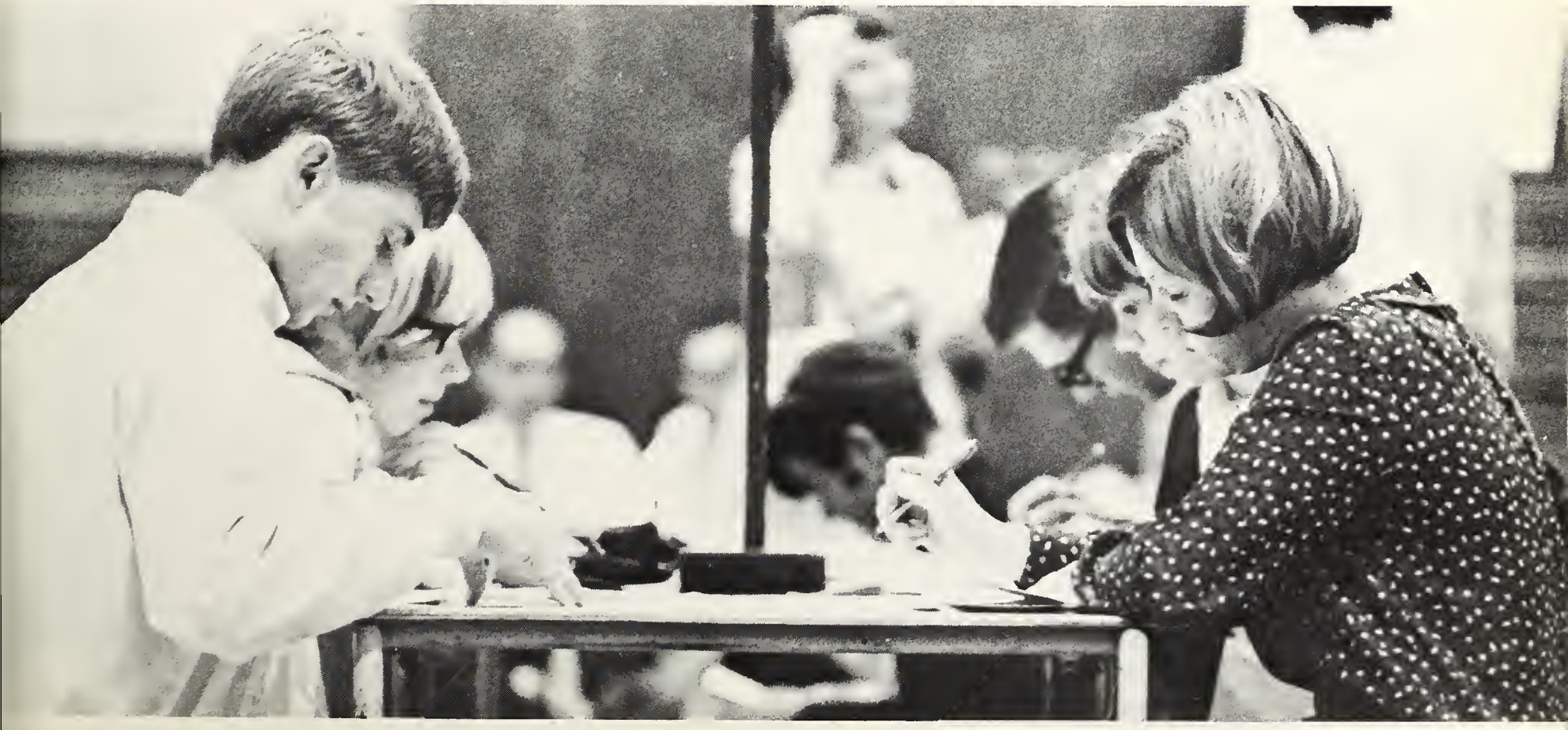

ORIENTATION

With each September come some dazed, somewhat starry-eyed, and often brash young individuals to Western.
September 1968 was no exception. And Western was in various forms of readiness for them.
The Administration had been ready for them for some months.
The University Students' Council was ready for them.
Purple Spur lay in wait with their beanies and buttons.
Residence Councils were prepared for their unwitting victims.

And again the poor bastards walked right into the trap.

Between academic registration, social orientation, group sessions with their USC-appointed leader, sample lectures, College Council luncheons, dances, eating, and sleeping, the first year types were theoretically integrated into the community here. As usual, there was not enough co-operation, and too many individuals tried to carve out their own little empires in the whole orientation procedure. Still and all, it wasn't all that bad.

The USC sponsored a gathering of group leaders over a Westminster College in early September. Discussions as to the purpose and desirability of various methods of orientation raged far into the early and late mornings.
And certainly they have tried, and this rather contentious area is improving as the image or the "lowly frosh" dies in the minds of the upperclassmen.
Not only that but the Frosh (Slosh) Hop in Port Stanley was revived.

As to the types of orientation that they were subjected to, the freshmen reacted differently.
Barb King (Group Leader): "They didn't know themselves well enough yet to evaluate the university."

And that pretty well summed it up. Orientation '68 wasn't a flop because none of the freshmen went home in fear and didn't come back.
Just as certainly, however, was the fact that because there are different individual preferences, not all the activities (cultural, intellectual, social, or otherwise) suited everyone, and on that basis, Orientation '68 could hardly be described as a screaming success.

It's good that they went through it though. Now, for better or for worse, they (the freshmen) are a part of Western, and will have to face another bewildered bunch next September for orientation '69.

THE ASSOCIATION

For professional entertainment, the Spur brought in the Association, and that wasn't a mistake. With "PAT PAULSON FOR PRESIDENT" stickers plastered all over their guitar cases, they came on with a brand of polish that made the viewer attentive to the finer nuances of their own style of harmony. Playing many of their hits (Cherish, Never My Love, and Along Comes Mary), their patter in between numbers was fresh and spontaneous. The audience had a good time as they weren't played down to, but played "across" at, as there was a degree of respect by this group for its audience.

The group played two shows to 4500 enthusiastic Frosh and others and was a good start for the Spur, as far as entertainment was concerned. Too bad they couldn't keep it up.

ORGANIZATIONS WEEK

One Monday morning early in October it happened. Tents mushroomed on U.C. hill, and there it was, a full fledged semi-circus.
And there you could join any organization that exists on campus, and then some.
In fact, some energetic souls decided that this was the time to form a new club or two. Some were serious, and a radio club petition was circulated pushing for an FM station on campus.
Others were not quite so serious as the formation of the Apathy Club might indicate. Pre-empting the empty USC booth, this was the club for everyone, offering absolutely nothing.

Putting the clubs out on the hill in tents was a good idea, however, as it liberated the clubs from the chaos of the Talbot College hallway, or the gloom of the one in University College.
Everyone came around and looked and asked questions and poked and prodded, and some even joined.
It was just as well that it didn't rain.

PARKING

Like everywhere else in our mobile society, parking is a problem at Western, and last year was no exception to its progressive stranglehold. Over 7000 parking tickets were given out (although the faculty steadfastly refused to pay for theirs) and cars were towed away at the convenience of Doug Waite and Bill Kovacs and the whim of the Security Police.

The problem had grown in past years, and with the apointment of C.W. Brown, an ex-military policeman, as head of Campus Security, it became apparent that the administration was trying to break the deadlock.

Action by the USC and various ad-hoc committees only postponed the resolution of the matter, as on July 1, 1969, a new parking plan was instituted, containing all the contentious points of the original proposal.

You won't recognize the place if you ever come back.

C.U.S. REFERENDUM

Through the fall, a long and bitter battle was waged across the campus, with the end result of Western's pullout from the Canadian Union of Students. The anti-CUS forces, led by Brian Pollick (who later withdrew), Grant Evans, Bob Cerna, and Jim Brown, claimed that CUS had gone "commie" and that its radical course had taken it far from the wishes of the students of Western. Pro-CUS forces argued for the substantial benefits that Western had received from the Union, and claimed they had been misquoted, misunderstood, and that the rest were misinformed. Jan Kestle, Bob Baldwin, and many of the USC executive, along with the Gazette Editorial Board fought hard, and even the presence of Martin Loney and Peter Warrian could not reverse the flow. When the tide had gone out, CUS had gone with it.

Gordon Meredith Lightfoot: singer, poet, composer, entertainer, human.
Standing there in the spotlight, almost shimmering, Gord sang of places and of people with insight and sensitivity, creating a spell that applause didn't break.
The Purple Spur brought him in for the United Appeal Show, and almost instantaneously, there was a sell-out house.
Red Shea and John Stockfish added and blended to the music, creating the substance of Gord's fantasies . . . "and our fingers entwined like fingers of light . . "

HOMECOMING

Parades and dances and floats and football games and hangovers. That's what HOMECOMING is. Or at least a part of it. In the floats and parades and bands and stuff category, Westminster won (again) in the residence and college class, C. S. won in the professional faculties, the Phys. Ed. Club won their category, and Huron took the overall award. We won't even mention the Engineers' float (See bottom of opposite page).

For entertainment at Homecoming the Great Artists Series, put on by the Alumni Association, brought in Ramsey (In Crowd) Lewis. Giving the crowd the works, Lewis was responded to by thunderous applause. The three musicians had incredible polish, and the control and quality of their sound left no doubt as to their supreme professionalism.

Over 5000 Alumni made it back for the '68 Homecoming, and when you add that to 'n' number of students, that puts together quite a crowd if you ever get them together in the same place.
10,000 of them saw the good ol' home team demolish the McGill (Kill the Frogs) Redmen which was a good thing as it was in the spirit of the weekend. The score was 56 – 2 which says something, and the Gazette awarded the "Plowed Boy" Award to an otherwise unidentified individual named Ron who ran around the track at least twice, purloined the end zone flag from the field, and nearly made it over the fence with an awesome scissors kick.
A Roam-Around Dance was held on the campus on the Saturday night, with bands in Alumni Hall, Thames Hall, and Somerville House. On top of that, the Centennial Discotheque was run down at Centennial Hall, with a band (oh really?) and a bar (oh yes!). From most points of view, the weekend was a success when it was all added up, and you can just wonder what it will be like when you come back.

THE HUB

At this point, it is time to mention the Hub. The Hub is a weekend phenomena that opens every year (for the last three years) sometime around Homecoming, and it so happened that this year, it opened on Homecoming Weekend. In it's first year of operation, the Hub was sweat over by a fellow called Dan Bone, but this year, the mantle fell on the somewhat tall shoulders of Stu Boyd (bottom). Perhaps you might think that running a quasi-coffee shop like the Hub is a snap. Well, if you ask Stu, I think he might gently advise you that it isn't. Try to coerce some rather temperamental people (performers) into working for you for the love of it for twenty weekends, and then you'll know how easy it is. And Stu wasn't the only one who worked. His whole Hub Committee worked like crazy, as there was always something to be done. Stu's wife Carole was always there to help, as was Jeremy Tree (alias Dave Medd), Mike Bagely, and piles of others who must go un-named as there is not room. Like the coffee sellers, the set-up men, the SPF (student cop) who had to sit through evening after evening, and the poor zap that got tapped to mop up the floor afterwards.

And those are strictly the people involved in support. There was also an attempt to have a boutique under the stairs, but that was squashed by the masters.

The Hub was officially opened for the '68-'69 season by the renowned poet Carl Williams (middle, opposite page), and was followed that evening by Paul "Fingers" Mills (opposite, top) and Tom and Vicki Taylor. Then there were others who played there at other times, like Rob Young (left), Ray Sealy and/or the Ensemble Four, No Irish Need Apply, Moe Ewart, Paul Halliday, Bob "Cobber" Cunningham, Mike Hasek, Maureen Kierans, and many more who will now be furious because they weren't mentioned. I wish I could, but there isn't room.

Basically, the people who played there were from the Folk Music Society, but that was not always true, and the entertainment was diverse, ranging from films to the evening that one chap got up on stage and let out a glorious "Tarzan" yell in order to collect a ten dollar bet from his room-mate.

But it was all entertainment, although there were times when the crowd was more than somewhat dubious. The coffee was awful sometimes, but then again, what can you expect, when there is no cover charge.

Competition for the Hub sprang up in January with the founding of the Pub upstairs in the Somerville Snack Bar. If anything, it seemed to increase the crowds, which are always good anyway. Next year the Hub hopes to move upstairs to larger quarters.

AHMAD JAMAL

I know that when I wrote the Gazette review for this group, I panned them, but having heard some more of them on records and stuff, I am inclined to change my mind, which I suppose everyone is allowed to do every once in a while.

If there is one word to describe Jamal, it is style. There is just no doubt about it, especially when he is playing his own stuff.

Jamal was brought in by SNOC (Sunday Nine O'Clock) whom you will hear more about later, and was an auspicious start for their wildly fantastic season.

SAN FRANCISCO MIME TROUPE

Gazette Critic Ray Sealey called this bunch LIVE theatre, and that was the best description of them.
"In our own humble way we are trying to destroy the government of the United States."
That's what their leader said, and the man who said that laughter was the most damaging weapon would have said that the S.F. Mime bunch's effort was more than humble.
Using the technique of Commedia dell'Arte, with masks and mime techniques thrown in to make the point, it played at Althouse to a responsive and SRO crowd.

PROTESTS, TEACH-INS, AND THE LIKE

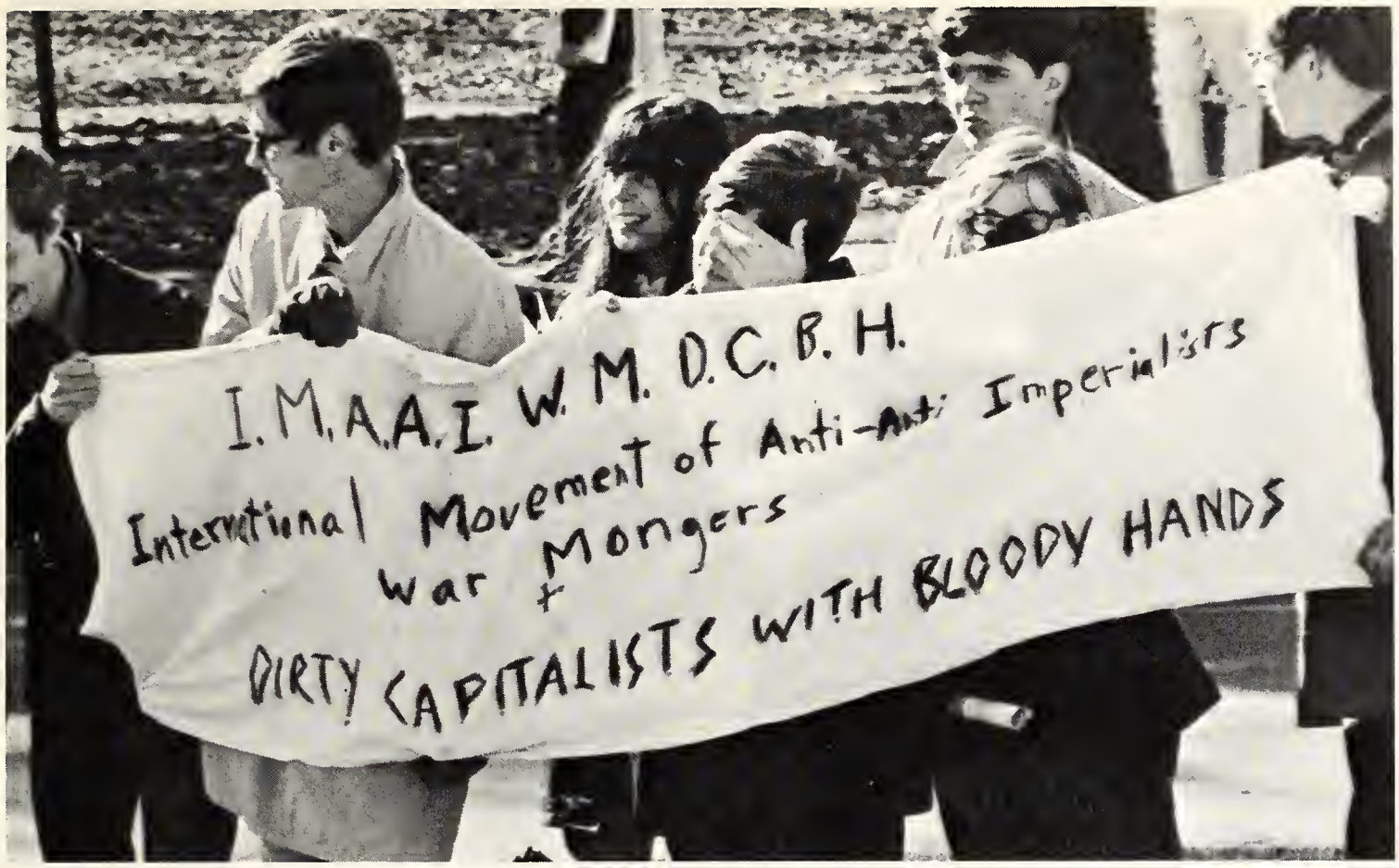

There must be something about the fall, something in the air (or the water?) that brings out the protester in us. At the drop of a hat we will march on the nearest U.S. consulate, supermarket, or at least a professor's office to voice our complaint about some injustice.

And believe it or not, no matter how cynical we have become, there are always injustices that deserve to be complained about. It's called freedom of speech, I believe.

If the weather isn't nice and we don't want to go outside, we can protest good old scapegoat Dow Chemical, or if we feel constructive, we can have a teach-in. The AIF sponsored a march to protest the war in Vietnam, but the group above didn't agree, and voiced their discontent as well.

But whether they were protesting about Californian grapes or residence food and rules, the students were bitching louder than ever, and were being heard.

BIZ KING

And then there was the strange contest to select the Business King in late October. Instead of individually hitting the books, these guys hit each other with bags of garbage.

The three contestants for this desirable position were Pete "Gunga Ho" Buchanan, Ray "Chiquita" Bouche, and Ray "Pretty Boy" Rutka.

The trick of the contest was to sit on a long greasy pipe and attempt to knock the opposition off it with a bag of garbage. Very businesslike.

Rutka won eventually, stirring cries of "foul" from his opponents, as it is de rigeur to do this when winning (or losing) the contest.

"Pretty Boy" was modest in victory, and his conciliatory attitude to the opposition was a model of the perfect businessman: "I'm liberal-minded. I'll beat the hell outta ya." Oh.

BUCKMINSTER FULLER

The USC, along with John Labatts Ltd., and the London, Chamber of Commerce brought in Buckminster Fuller to have a series of lectures, talks, and seminars on his rapidly mushrooming theories of technology-philosophy-sociology-psychology-aesthetics. Using a vocabulary of self-made words like "dymaxion" and "synergy", Fuller came on like a mind-bending whirlwind, blowing away the dreams and schemes of many in London who consider themselves to be human planners of sorts.

"Why worry about a freeway? By the time you've got it finished, it will be obsolete and you'll use it for a roller-rink."

Fuller, you will remember, was the gent who designed the U.S. Pavilion at Expo (left). One thing . . . . . it is now an aviary: the world's largest birdhouse?

FALL SPORTS: MUSTANG FOOTBALL

Fall Sports. The first thing you think of is football: it has to be THE one.

Football looked rather hopeful at the start this year as the Stangs went roaring out onto the field of Little Stadium, and when all the dust had settled back down, they had beaten the Varsity Blues 29 – 21.

But it was only an exhibition game. And things started changing the following week, when the Gaels dropped them 22 – 17 in a close and hard-fought game in Kingston. The Stang's trouble was that, when they lost, it was because they just sort of folded up in the last half of the game. In previous years, it was said of Western that they always got to the game too late – like halfway through. This year they got out of that habit. They just went home too soon. They led Queens 10 – 2 after the first half, and lost 22 – 17. They fought hard against their no-win jinx (from 1960) in Toronto for thirty minutes, leading 17 – 13. The second half saw them blanked and T.O. won 32 – 17. In Waterloo, the Mustangs were leading 6 – 0 going into the third quarter, only to wind up at the soggy end of the mop with a humiliating second half whitewash, 30 – 6.

Metras was looking for another OQAA title from his boys, and for a while it looked as if he might get it. At half-time in Toronto, with his own team holding a lead over the Blues, and with McGill leading Queens 13 – 0 after two quarters, Western was thirty minutes from a League Championship. And it would have been nice. Metras is retiring after next season as the coach of the Mustangs. This was announced in June '69, and one can only see that he will try his damndest to whip a team into shape that will win next year. When you think of it, they came quite close this year, despite their third place finish in the league.

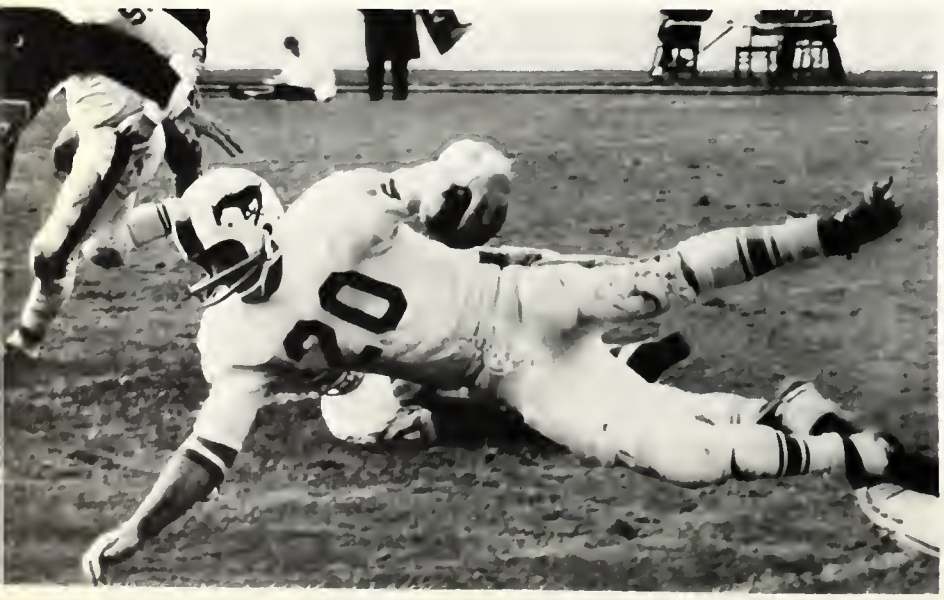

BOX SCORES

Exhibition

Western	29	21	Toronto

OQAA League

Western	17	22	Queens*
	31	27	Waterloo
	30	14	McMaster*
	56	2	McGill
	17	32	Toronto*
	6	30	Waterloo*
	24	14	McMaster

*away games

But then again, when the time came for the sun to shine on Western, it really beamed. Before a packed house at Homecoming, the Mustangs trounced McGill 56 – 2.

Western's game this year was essentially a passing game. When everything went all right for the Stangs, it was their passing game that won for them. When things went wrong, it was their passing that fell apart. Add to that some overpowering opposition, and you have Western's past season.

OQAA FINAL STANDINGS

	W	L	T	F	A	Pts
Queens	6	1	0	196	89	12
Toronto	4	2	1	159	109	9
Western	4	3	0	181	141	8
McGill	3	4	0	146	184	6
McMaster	2	5	0	122	196	4
Waterloo	1	5	1	107	190	3

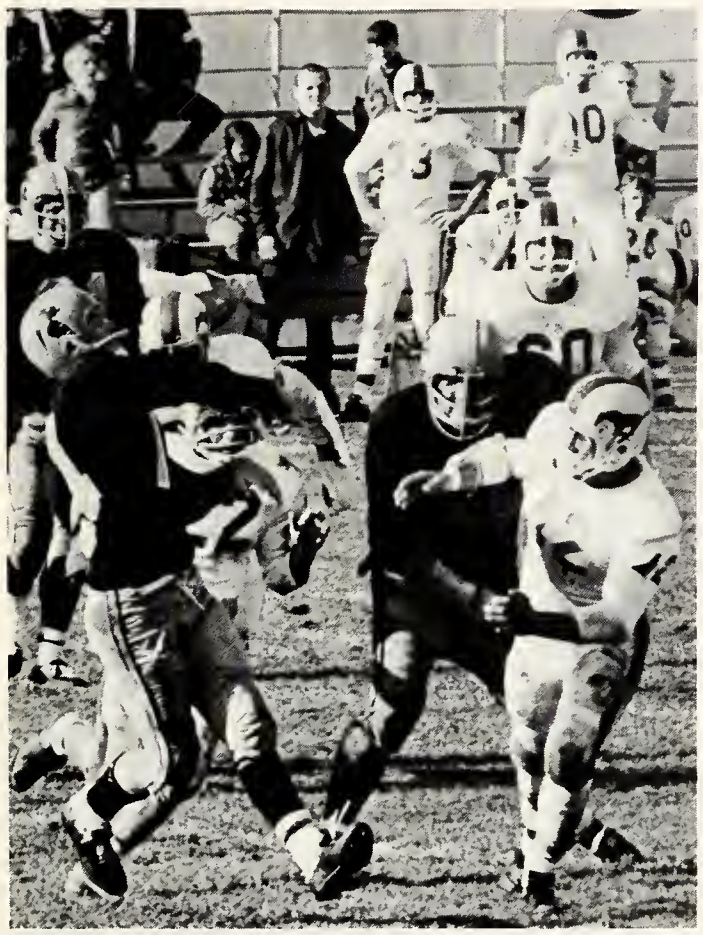

Western had three throwing arms this year. Joe Cipparone tried 109 passes and hit on 51, back-up Kevin St. Michael clocked in 24 completions in 58 heaves, and freshman Dave Lawson was 2 for 8 when he was inserted in the Waterloo drubbing when Cipparone's knee was injured.

When the season was all totalled up, it didn't look that bad. In the eight games (one exhibition and seven league) they played, they scored 210 points and gave up 162.

Things look good for next year, as the team will put on a real fight for Metras in his last season as coach.

RUGGER

Under Coach Derek Kersley, the Rugger team (the Vandals) put up a fine try this season, but when everything was all wrapped up at the end of the OQAA schedule, there was Western in third place behind Toronto and McMaster. For the season, they ran up a 4 — 4 record in OQAA competition. For those who will look at the statistics, and refuse to believe them, a word of explanation. In their first set-to with Guelph, the Vandals roundly thumped their opposition 40 — 3, but later Western was disqualified and the match forfeited as they had inadvertently used a post-doctorate student who was ineligible under the OQAA regulations which indicated that he was not carrying sufficient courses to be considered as a student by the league.

The real trouble, however, lay with the Toronto squad. After losing in Toronto, Western played its second league game against them here at Western, and for the first time in three years, they lost a home game. This was a particularly bitter defeat, as Toronto had beaten out the Vandals in the final game the previous season to beat them out for first place, and this year, Western couldn't beat them once. The last game was lost to McMaster when their energetic squad out-waded the dispirited Vandals for a meager 5 — 3 win.

Despite its third-place finish, the Vandals were never really out of contention during the season, and besides, as every rugger bugger knows, the most important thing is not winning, it's the party after.

RUGGER BOX SCORES
OQAA LEAGUE PLAY

Western	33	0	Waterloo
	6	3	McMaster
	40	3	Guelph*
	16	5	Guelph
	3	16	Toronto
	16	9	Waterloo
	9	19	Toronto
	3	5	McMaster

*game forfeited when
Western was later disqualified

SOCCER

With a record of four wins, two ties, and two losses, Western's soccer team accounted for itself in an excellent manner in the '68 OQAA season. Drubbing both Guelph and Waterloo twice each, they drew twice with McMaster, and lost two close and hardfought battles with Toronto.

The second-place OQAA League finish that they gained was equally deserving in that they fought right up to the last game for it, and in the end, were only two points back of Toronto who won six and lost two. The last game, against McMaster, saw the Mac squad pushing hard, as a win for them would have vaulted them past Western into second spot in the final standings. Under Coach Stan Hill, the team put on a fine show and handled themselves well, never giving up. More can be looked for from this group in '69.

OQAA SOCCER BOX SCORE

Western	4	3	Waterloo
	5	0	Guelph
	1	1	McMaster
	3	1	Guelph
	2	5	Toronto
	4	1	Waterloo
	2	3	Toronto
	4	4	Waterloo

TRACK AND FIELD

In Track and Field, Western placed 5th in the OQAA meet at Windsor, finishing behind winner Waterloo, McMaster, Queens, and Toronto. In their efforts, two of the team members captured gold medals for winning performances. Dave McGuffin won the high jump with a leap of 6′ 2″. while Max Morden won the triple jump (sometimes called hop, skip, and jump) covering 46′ 4½″. In combined meets with Windsor, Western triumphed twice, beating Windsor 117 – 87 the first time, and 95 – 48 the second time. The team continued practice throughout the rest of the year.

WOMEN'S SPORTS

Women's sports saw Western's girls come in second in the yearly WestGuMac tiff involving Western, Guelph, and McMaster. McMaster won with 19 points as opposed to Western's 17 and Guelph's 9. Andrea Geil aided the cause by firing a perfect end at 30 yards in archery, while in tennis Marion Munro and D. Ciponis won in the singles, combining later to mop up in the doubles.
In a five-school meet later on in the year, Western won by one half of a point over McMaster.

FROSH SWEETHEART

Western has queens of all sorts and sizes (yeth Harry) but it falls to the Purple Spur to pick the ones that really count. Like the Frosh Sweetheart. Picked from the first year girls, the Frosh Sweetheart also represents Western in the Canadian Miss University Contest, as Miss Western is not chosen until Winter Weekend. After interviews and such, the Spur narrowed the field down to five: Virginia Carr, Barbara Decker, Debbie Jack, Helen Pearce, and Leah Travis. Voting transpired in mid-November, and on the evening of November 16 at the Sweetheart Ball, Spur Prez Rob Keyes announced the winner.
Showered by flowers and applause and surprises (like her parents and a kiss from D.C.) Debbie Jack kept her cool quite well. And they couldn't have chosen a nicer girl. Later in the winter, she was even charming with her foot in a cast.

Fall was sort of wrapping up when the representative of the students to the Board of Governors, Patrick Donohue, decided that he no longer belonged in St. Peter's Seminary. Explaining that he felt a growing gap between himself and the church, the 24 year-old ex-seminarian felt that he could still represent the students, and went into journalism, which is where he probably belonged anyway.

TWO SUNDAY NINE O'CLOCKS
I NEW YORK BRASS QUINTET

The Sunday Nine O'Clock Committee Series was well under way by November, having brought Ahmad Jamal in at Homecoming, but the second and third concerts are placed on these two pages, if only because their mutual excellence demands complementary settings for both performances. November 3rd saw the appearance of the New York Brass Quintet in Alumni Hall. From these five came no brassy sound, though. It was pure gold. 1100 people came and listened as the sounds of composers from Bach to Poulenc were painted across the silence of the hall. Led by Robert Nagel, the first trumpet, this close-knit group combined to produce nuances and shades of sound that are rarely heard from any group, let alone from a five piece brass combination. Composed of two trumpets, a trombone, a french horn, and a tuba, the group had a singleness of thought and execution that made their music a sheer joy to listen to.

II JONI MITCHELL

"Sunday Nine O'Clock's Joni Mitchell concert turned out to be the sleeper of the year, packing people into a sitting-in-the-aisles-room-only audience in Alumni Hall.
It was a big quiet for so many voices as she opened the door to a fairyland grand extravagance with Chelsae Morning. And then, swaying from side to side with her crimson velvet from the courts of Elizabeth, 'life in the city looks pretty to me,' twentieth century lights put tints of blue on alabaster.
Beware of moons sings the story of a love in Detroit, she puts her wispy golden hair behind her ears to get down to delicate work while uncovering features that are out of her songs.
Hear of her sea-dreams in depths and then she picks splashing out from down a necklace of notes in the high.
The strangely tuned guitar was never there, but always there . . . and she sang of a man at the carnival who 'stood out like a ruby in a black man's ear.' . . . . . She has a lot of followers hidden in the Canadian quiet."

Review by Ray Sealey
The Gazette, November 22, 1968

What more could be said?

TACHYCHARDIA

Tachycardia is Western's official gross-out (aside from a six-hour council meeting), and is presented courtesy by the students of the Medical School. By and large, the production is what might be loosely termed an immorality play, spawned by some of the most vivid imaginations this side of Hollywood.

Skits like the spy spoof (by the 2nd year class) involved the Flying Nun who is detailed to raid the world's supply of contraceptives secreted in the Vatican. Arriving at the "Impregnable Fortress" what is found is a bunch of priests and nuns whooping it up to the tune of "We got Rhythm." You can see what the rest of the show, which included greats such as the "Terrible Twin Testicle Transplanter", was like. London only gets to see culture like that when the female midget wrestlers come to town. At least they haven't put all their efforts into something wasted like . . . like . . . .

. . . well

PLAYERS' GUILD INTERVIEW & THE TOWER

Presenting two plays, "Interview" and "The Tower", in late November in Talbot College Theatre, the Players' Guild came away with a real respect for professionalism from the audience.

"Interview" featured an unwilling sort of audience participation in that part of the show involved having the ushers officiously take the names of everyone that they seated. This was relayed to three secretaries on the stage who typed up cards and gave them back to the members of the audience as they approached when their names were called: a clever relating of the play's theme of the de-humanizing aspect of society.

After the first play was over, but before the audience realized that it was, the stage was swarmed by technicians preparing the set for "The Tower". Again, a fine idea from director Martin Brezell. "The Tower" itself featured eerie vocal and visual effects as the play showed a young man trying to liberate himself from his past.

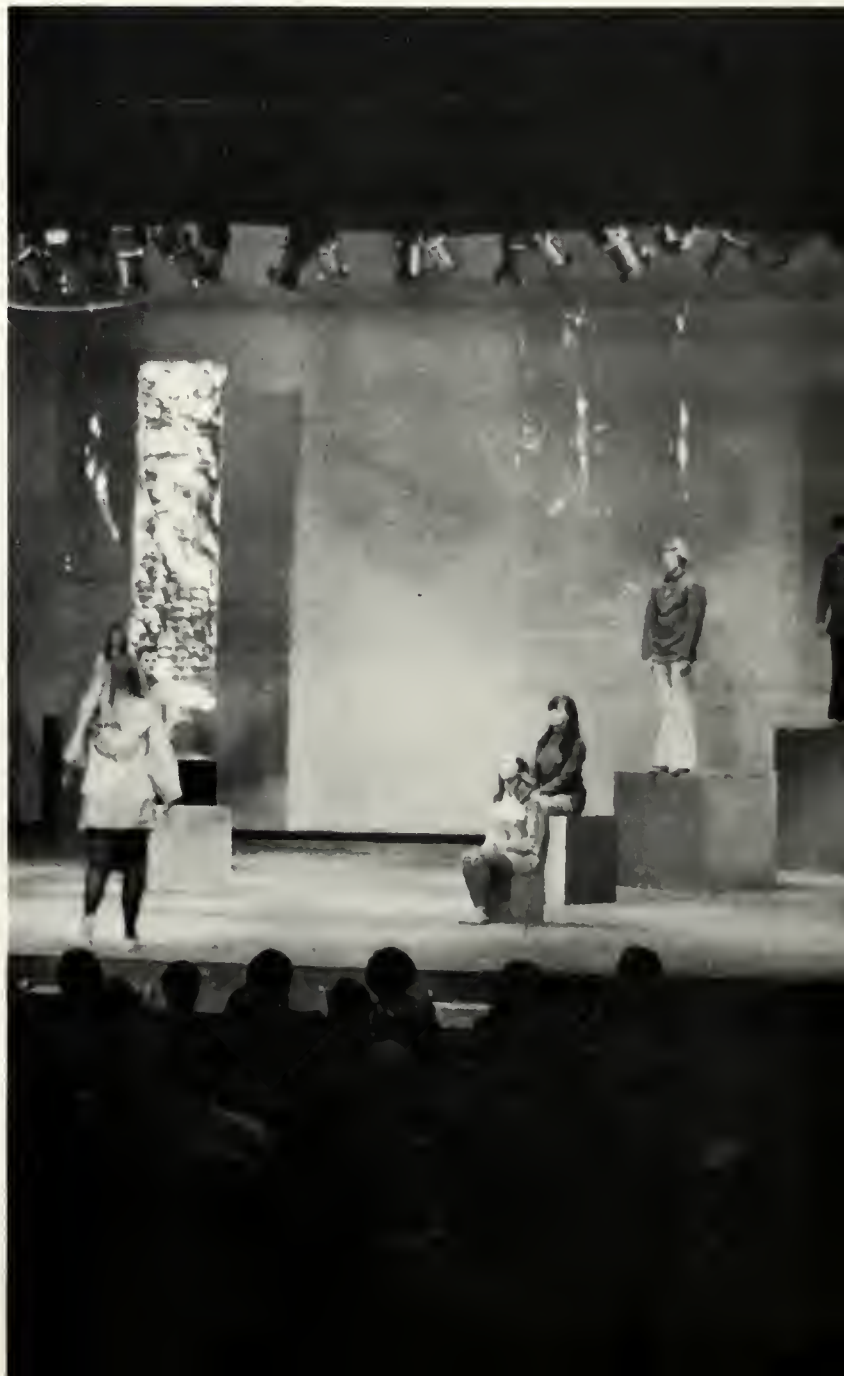

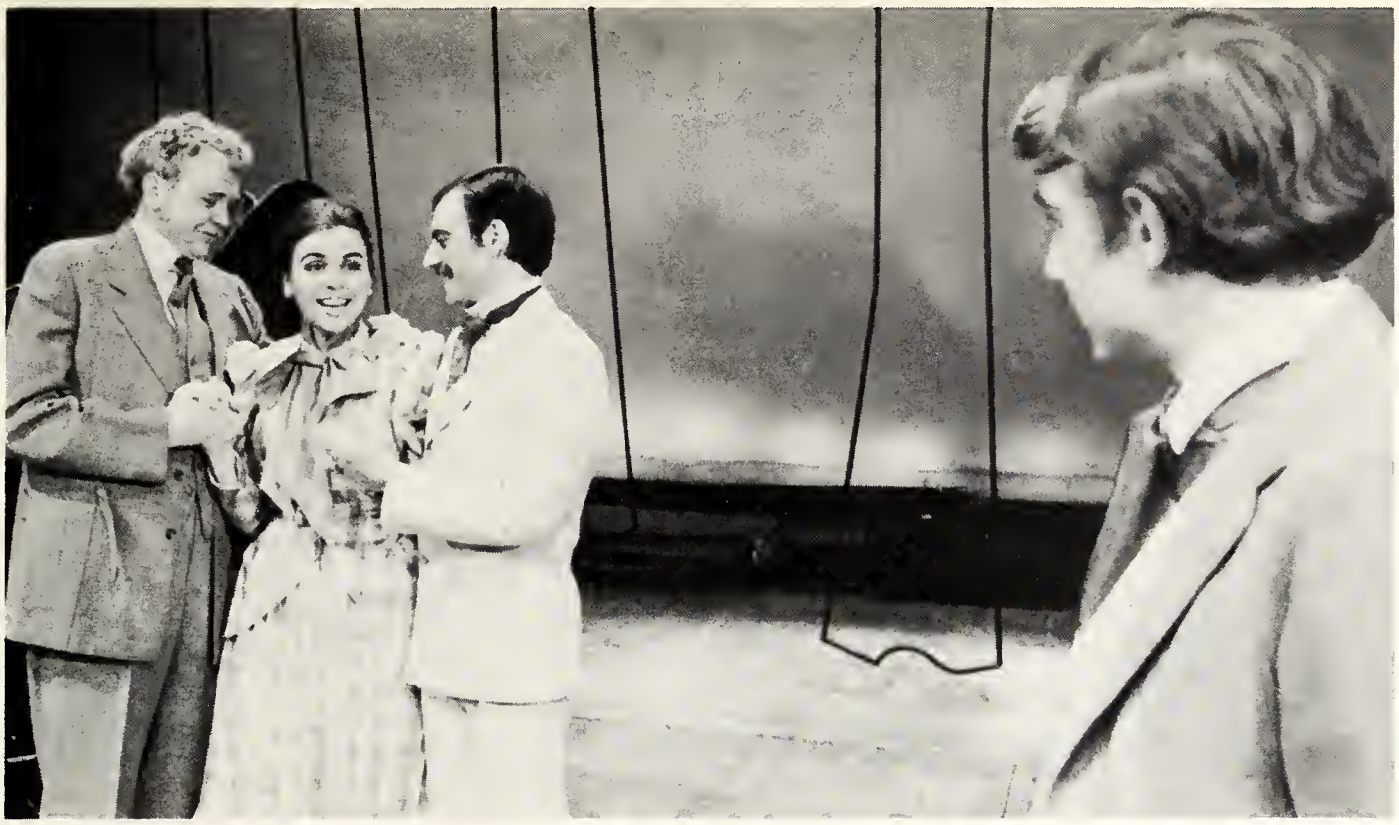

MAN & SUPERMAN ENGLISH DEPARTMENT

To quote Patrick Donohue, the Gazette's theatre critic. "If you don't like it (the English Department's production of the George Bernard Shaw play "Man and Superman"), you don't like good theatre." And that just about summed up the production. Produced by Rip Peyroux with leads Dave Christian, Wayne Burnett, Richarda Randall, and Dave Vincent, the play ran for five days in the second week of December in the Talbot College Theatre.

To spruce up the Shaw classic, which one might mistakenly think was showing its age, Peyroux designed a set consisting of surrealistic metal rod constructions. Add to that the clever lighting techniques that were employed, and above all, the superb stamina and competence of the cast, and the English Department had a more-than-excellent production.

SPRING TERM 1969

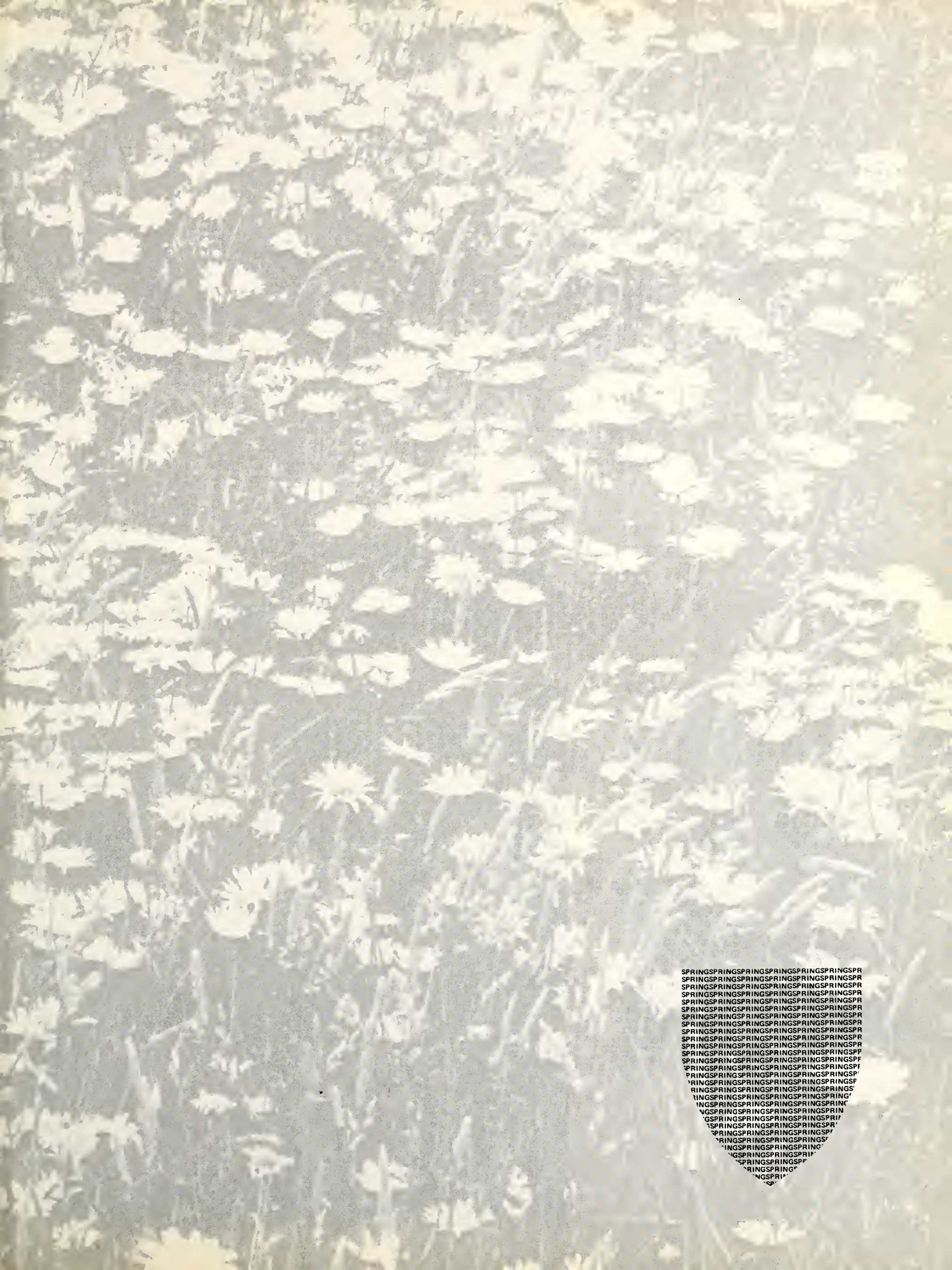
SPRINGSPRINGSPRINGSPRINGSPRINGSPRINGSPR
SPRINGSPRINGSPRINGSPRINGSPRINGSPRINGSPR
SPRINGSPRINGSPRINGSPRINGSPRINGSPRINGSPR
SPRINGSPRINGSPRINGSPRINGSPRINGSPRINGSPR
SPRINGSPRINGSPRINGSPRINGSPRINGSPRINGSPR
SPRINGSPRINGSPRINGSPRINGSPRINGSPRINGSPR
SPRINGSPRINGSPRINGSPRINGSPRINGSPRINGSPR
SPRINGSPRINGSPRINGSPRINGSPRINGSPRINGSPR
SPRINGSPRINGSPRINGSPRINGSPRINGSPRINGSPR
SPRINGSPRINGSPRINGSPRINGSPRINGSPRINGSPR
SPRINGSPRINGSPRINGSPRINGSPRINGSPRINGSPR
SPRINGSPRINGSPRINGSPRINGSPRINGSPRINGSPR
SPRINGSPRINGSPRINGSPRINGSPRINGSPRINGSPP
SPRINGSPRINGSPRINGSPRINGSPRINGSPRINGSPF
SPRINGSPRINGSPRINGSPRINGSPRINGSPRINGSPF
PRINGSPRINGSPRINGSPRINGSPRINGSPRINGSP
RINGSPRINGSPRINGSPRINGSPRINGSPRINGSP
RINGSPRINGSPRINGSPRINGSPRINGSPRINGS
INGSPRINGSPRINGSPRINGSPRINGSPRING
NGSPRINGSPRINGSPRINGSPRINGSPRIN
GSPRINGSPRINGSPRINGSPRINGSPRI
SPRINGSPRINGSPRINGSPRINGSPR
PRINGSPRINGSPRINGSPRINGSP
RINGSPRINGSPRINGSPRINGS
INGSPRINGSPRINGSPRING
NGSPRINGSPRINGSPRI
SPRINGSPRINGSPR
RINGSPRINGSP
NGSPRI
SP

IAN & SYLVIA

The Lovin' Sound gone Nashville, Ian & Sylvia and the "Great Speckled Bird" were brought to Western early in January by the Folk Music Society. Gone are the days of the Four Strong Winds ("we sing it and some of them (the audience) are too young to remember it and think we're crazy") and "The Professor" David Rey; arrived is a very exciting and very loud stab at the musical roots of the country.

The concert rolls along, and by the time you are used to the sheer volume of the group that includes two electric guitars as well as an electric bass and a steel guitar, they are starting into the last number of the first half — 24 Hours from Tulsa.

At the intermission, there are many people walking around with dazed and bewildered looks on their faces . . . not too sure whether or not they approve.

In the second half, Sylvia plays a lullaby on the piano as Ian directs the lighting . . "you're not going to screw up my favourite song with dumb lights . . "

By now you are used to the sound (volume?) and you can begin to move with the music. The applause at the end indicates that most of your fellow men have lost their doubts about the new tack that the old "Country and Northwestern" has taken. The show is over and you are left with the echoes of the sound and applause in your ears. Oh yes . . . after the show, someone walked off with the cash-box that had the entire gate in it. Sorry FMS.

UNIVERSITY STUDENTS' COUNCIL

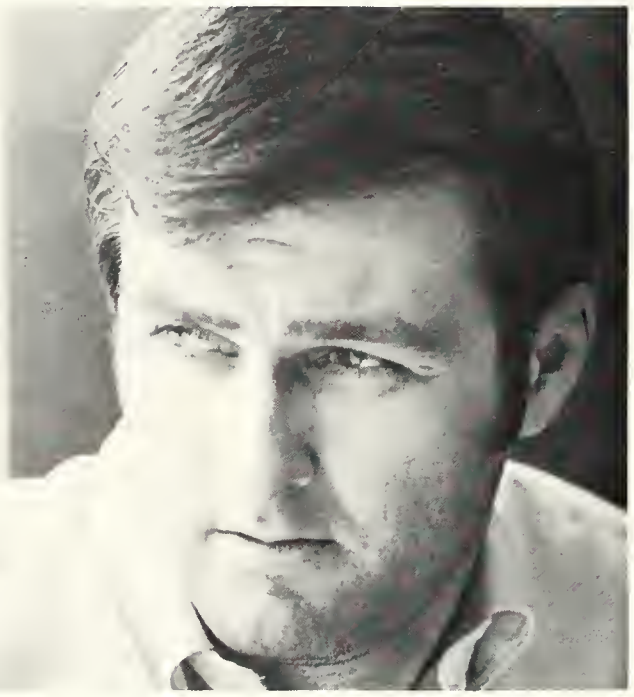

gord cudmore

john yokom

gilles ouellette

Politically, if the year had to belong to anyone, it was firmly grasped in the hands of Ian Brooks when it was all over. Brooks, a dynamic 2nd year Political Science student, spent the summer and fall working for the Democratic Party in North Dakota, and did not register until after the November election. Elected to the council the previous spring, Brooks had garnered the Publications niche, and in the fall came

ian brooks

elwood lemon

bill barill

under heavy criticism from his fellow councillors for "ignoring" his post. An attempt to remove him never materialized. Never-the-less, the publicity involved in the affair moved Brooks into the limelight of the campus. With his return, it became apparent that he was a force in Council politics, and surprising no one, he ran for the post of USC President in the spring elections against Jim Stevens and Bill Barrill.

Perhaps his popularity was even less clouded than others as he had been off campus at the time of the CUS Referendum, and consequently, he had not gotten covered by any of the muck thrown then.

In any case, Stevens withdrew and Brooks defeated Barrill convincingly. For John Yokom, the year was not a good one. Perhaps disheartened, or perhaps disillusioned with the campus as a result of the CUS defeat, John had to spend much of his time from the fall to the spring repairing the damage done in the referendum. Finance Minister Gilles Ouellette pulled off a minor miracle by getting the USC budget into the black for the first time in several years, and handed the whole mess to Gord Cudmore to do the same next year.

PIRATES OF PENZANCE
GILBERT & SULLIVAN

Pirates stormed the Western front from the G & S quarter, and completely captured their audiences. Putting on their annual show, the G & S Society chose Pirates of Penzance for their offering this year. Under the directorship of Julia Watts and the musical touch of Wessanne McKellar, the show ran for a week on the Talbot Theatre stage in January. Jim Francom, Bob Glaves, George Moore and Harold Johnson handled the male leads excellently against the well-played female leads Brenda Meller and Pat Halter.
With a neat set of songs to sing, the chorus backed up the leads solidly. A fine performance all-round.

WINTER WEEKEND

toilet bowl race

pancake luncheon

powder puff football

pancake luncheon

dianne chandler - playmate

powderpuff football

will there be snow? . . . NO! oh well — and so we swing into another Winter Weekend. Playboy bunny Diane Chandler is brought in from Chicago so they can raffle her off to try and make money for their yearbook (listening Gord?) . . great zot! look at all those neat buttons, but why aren't there enough? pancakes and powderpuff football and dancing on tables and chariot races and singing and running and maybe even a little bit of rest.

martha ray

ellie hewson - miss western

beta photos

Martha and the Vandellas were brought in by the Spur as professional entertainment, and ran up against one of the most stoic crowds they probably had ever seen. The lead-in group, St. Andrew's Corner, had not been what the audience had paid to see, and their performance put the

crowd in an even worse humor for Martha et al.

At the Caveman Rock on Saturday night, Ellie Hewson got the nod as Miss Western over Pam Davies, Cory Bieman, Reva Nelson, and Julie Ann McCarthy. Then it was all over . . . . maybe next year there will be snow.

PURPLE PATCHES 'ANYTHING GOES'

Purple Patches ran Cole Porter's "Anything Goes" on the Althouse Stage in early February. Somewhat lacking in the voice power end of things, this deficiency was made up by excellent acting and choreography, for which director Rip Peyroux deserves a lot of credit. Written in 1934 and placed aboard an ocean liner, the production was updated with the clever use of a light show and simplistic sets.

There were good lines to be had in the show, the actors made the most of them. Excellent timing and good stage presence by the leads, backed up by a strong chorus, produced a show that was of very high calibre, and real top-notch entertainment.

MUSTANG HOCKEY

It wasn't a fantastic season for Western's Hockey Mustangs in '68-'69, but they managed to struggle through with another .500 season, winning seven, losing seven, and tying one. This record brought them into third place in the Eastern OQAA division behind the all-powerful Toronto Blues and the Waterloo Warriors. The team tried hard, but had a disastrous run at one stage when, after winning four and losing one, they dropped four in a row. The one that hurt the most was a one-nothing shutout that they dropped to McMaster, who came up with a surprisingly strong squad this year.

Again, it was Toronto that did the real damage, winning on all three occasions that the teams met. Toronto went on to win the OQAA championship anyway.

OQAA LEAGUE PLAY

Western	5	4	Windsor
	5	6	Toronto
	4	3	McMaster
	8	3	Guelph
	6	5	Waterloo
	2	7	Toronto
	2	9	Waterloo
	5	7	Toronto
	0	1	McMaster
	8	2	Guelph
	10	6	Windsor
	2	5	Waterloo
	3	5	McMaster
	8	4	Guelph
	6	6	Windsor

The Robert McChesney Memorial Trophy was awarded to John Makins as "the member of the Hockey team excelling in loyalty and sportsmanship."

Brent Imlach was awarded the Circle 'K' Trophy for the most valuable player on the team, and he certainly deserved it. A high scorer all season, for a time Brent was in the running for the scoring championship. Don Simmons, the Mustang's goalie, was outstanding this season, but unfortunately, it seemed that too often the group in front of him was unable to put the puck in the net at the other end.

VOLLEYBALL AND WRESTLING: 2 CHAMPIONS

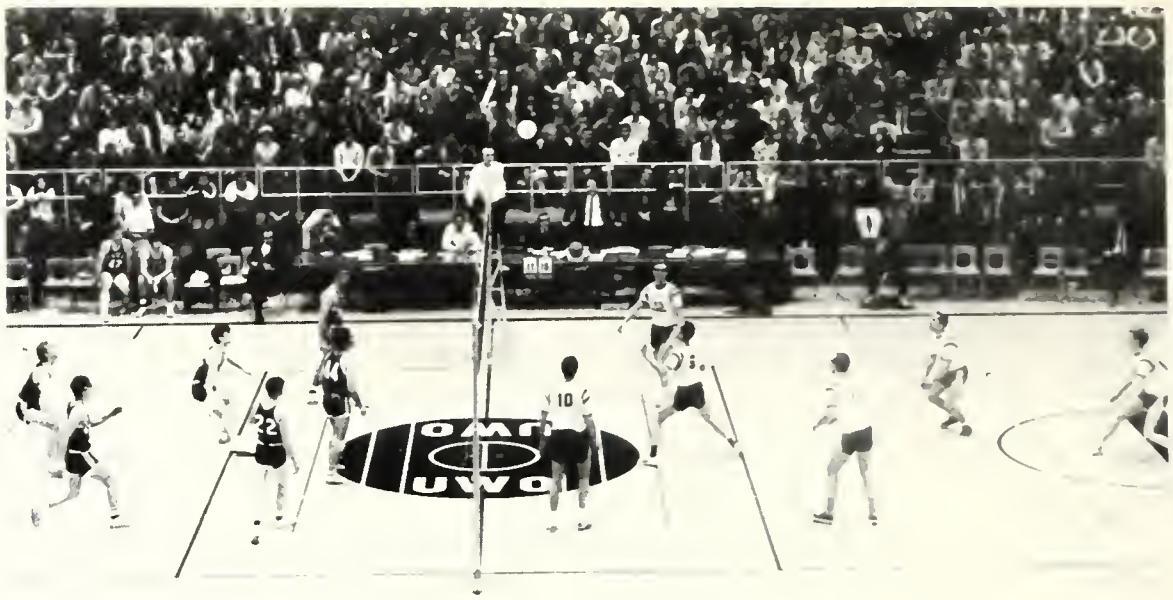

Here are two of Western's three OQAA Championship teams. Along with the Rowing team, the Volleyball and Wrestling teams were the ones who brought home the gold in '68-'69. The volleyball team, coached by Dutch Decker repeated as OQAA champs from last year, beating the '67-'68 Canadian champs, the University of Ottawa in the final playoffs.

The team then went on to the C.I.A.U. Championships in New Brunswick, where they were beaten in the final by the University of Winnipeg squad. The wrestlers, coached by Glynn Leyshon did excellently in their meets all year, taking on all comers, including a strong squad from Michigan. In the OQAA finals in Montreal, the Westerners beat out last year's champion, Guelph, 74 — 71. Individual champions were Bill Tinslay at 130 lb., Mike Connolly at 137 lb., and Joe Rabel at 145 lb.

Congratulations to these teams for magnificent efforts.

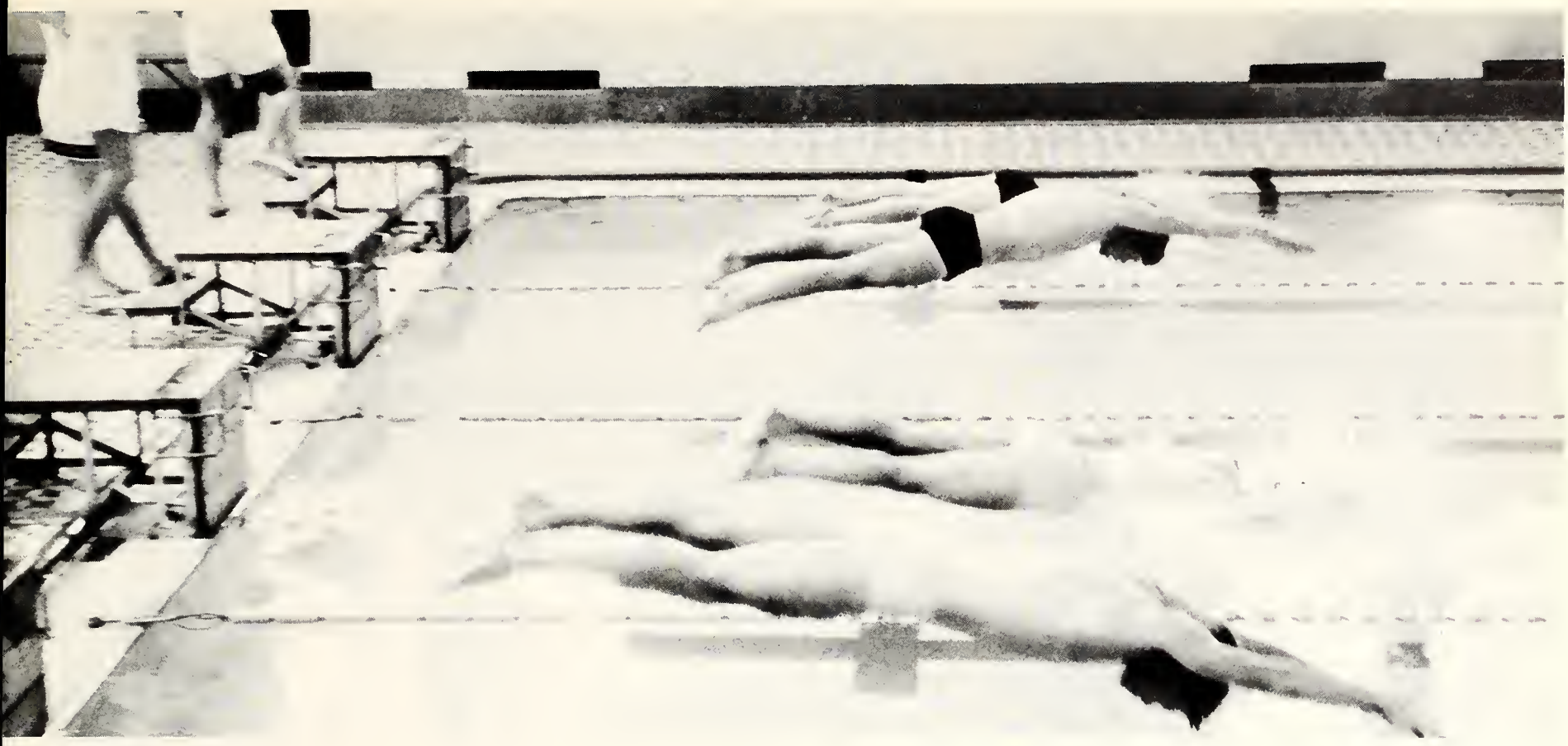

SWIMMING, FENCING, AND OTHERS

The swimming team did well in the season, ending up in fourth place in the OQAA championship meet. Coached by Bob Eynon, the team had two individual winners in the OQAA competitions.

Klaus Meier won the 100 yard breaststroke, while Paul Walker took the 200 yard Breaststroke, setting a new record of 2:23.4 in the process.

The mermen had a number of meets this year against many different teams, including a powerful squad from Notre Dame, and although they were not too often successful in these, the competitive experience showed well in the OQAA finals. In Fencing, the team placed third in the Western Division Tournament at Waterloo.

In Golf, a five-man team coached by Dutch Decker went to the OQAA Championships in Montreal and placed sixth out of twelve teams entered.

Tennis, coached again by the Dutch, saw Western climb to third place in the Western Division OQAA Tournament in Hamilton.

In Badminton, Ken Delf won the overall OQAA title for the second year in a row, while the rest of the team, coached by Dutch Decker, finished in third place in the Western OQAA Division, after the tournament at Waterloo.

The Squash men, coached by Jack Fair, were third in the OQAA Tournament, also held at Waterloo.

A surprisingly strong Western ski team was ninth at Mont Sutton Quebec, after having dominated the area in a number of Ontario region competitions.

The Curling team, coached by Dutch Decker, rocked into third place in the Western Division Bonspiel at Guelph with a 2 – 3 record.

In individual awards, Ron Zanin won the Metras trophy as the MVP on the basketball squad, Mike Connolly got the nod as the MVP from the wrestlers, Ron Wakelin was the top man from the football team, getting the George McCullagh Trophy, while Arend Bonen and Paul Walker shared the Peter Fowler Trophy awarded to the top swimmers. Wayne Yetman was awarded the McNie Trophy for the Most Valuable Member of the Track Team, while the Dr. Claude Brown Trophy was awarded jointly to Terry McKinty and Ron Zanin for the greatest contribution to Athletics at Western.

Both Ron Zanin and Dave McGuffin were awarded the Special Purple Blanket Award.

MUSTANG BASKETBALL

Western's basketball squad ended up the '68-'69 OQAA schedule in a three-way tie with Toronto and McMaster for second spot. In a sudden death playoff, McMaster won 90 — 77, making it curtains for the last year's OQAA champs.

The team started off strong, and then just sort of petered out, making it very difficult to compare the team of last year with this year's. The season did mark a first for the Stangs, however, as they played their first games in the new Alumni Hall court. As far as Coach Gonser was concerned, however, it might have been better had they not, as both times, his team was beaten by 29 point margins, first by Windsor and then by Toronto.

Although the team was definitely not as strong as the one the year before, the problem seemed to be that the opposition had improved from last year. The season, too, was lost on the road, as they lost three games away from their old home court, the Eric Reid Gym, and the other two in the new Alumni Hall.

Their league record was 5 – 5 and including exhibition games, the record for the season was a better looking 10 – 7.

OQAA LEAGUE PLAY RECORD

Western	81	69	McMaster
	87	51	Waterloo
	83	77	Toronto*
	89	94	Windsor*
	66	64	Waterloo*
	93	95	Guelph*
	72	107	McMaster*
	80	59	Guelph
	67	96	Windsor
	76	105	Toronto
PLAYOFF			
	77	90	McMaster*

*away games

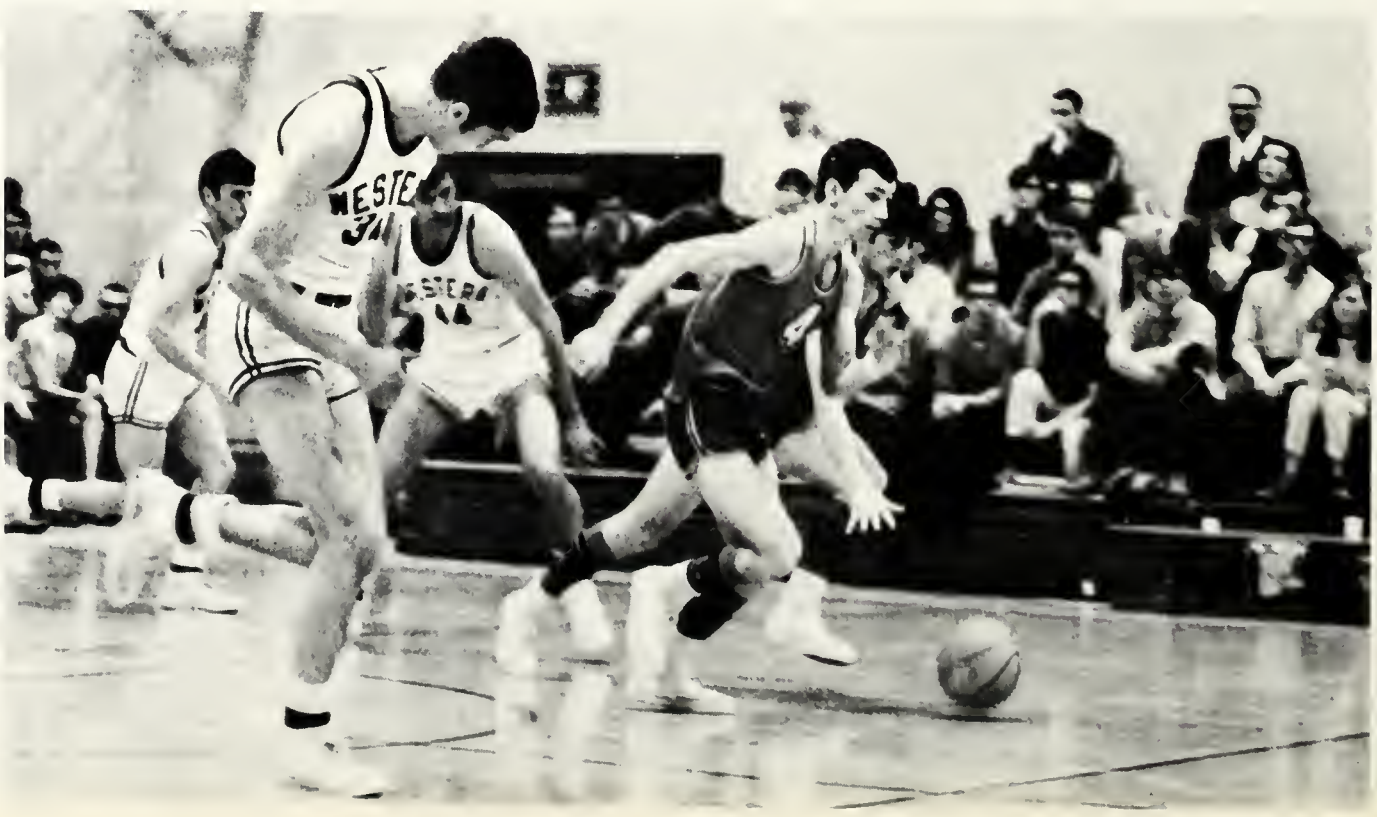

43
31

32

43

NO SMOKING
35
32

ROWING

Coached by Phil Fitz-James, the rowing team won another OQAA Championship again this year. Last summer, the rowing boys put up a good try at the Olympic trials, and had one of their boats sunk when it was rammed by a competitor who had jumped a lane. However, they were not able to beat off some serious challenges, and as a result, they didn't make Mexico.

No matter, as this year they were back trying to raise some more money for a better shell. This time around, they had a raffle, with the prize being a VW Dune Buggy, assembled by A and E Motors, and sold to the rowing team for the cost price.

In the intramural competitions, it was UC who ended up on top at the end of the year with 281½ points, sixty ahead of second-place Huron. Football was won by King's, swimming by C.S., basketball by the Business School, hockey by M.C., and wrestling and volleyball by U.C.

WOMEN'S SPORTS

In Women's intramural sports, Brescia completely dominated the field, winning the Lang Trophy with 137 points, ahead of U.C., who came in second with 91 points. Delaware was close behind with 88 points, and fourth place was taken by Westminster with 41 points.

The reasons for the victory were not because Brescia won everything, but because they always placed highly in the different competitions.

In individual awards, Jane Allsion was presented the F.W.P. Jones Trophy as the top female athlete at Western in '68-'69 while Lee Coleman, Janice Walker, and Bev Pierce were awarded their Bronze "W's".

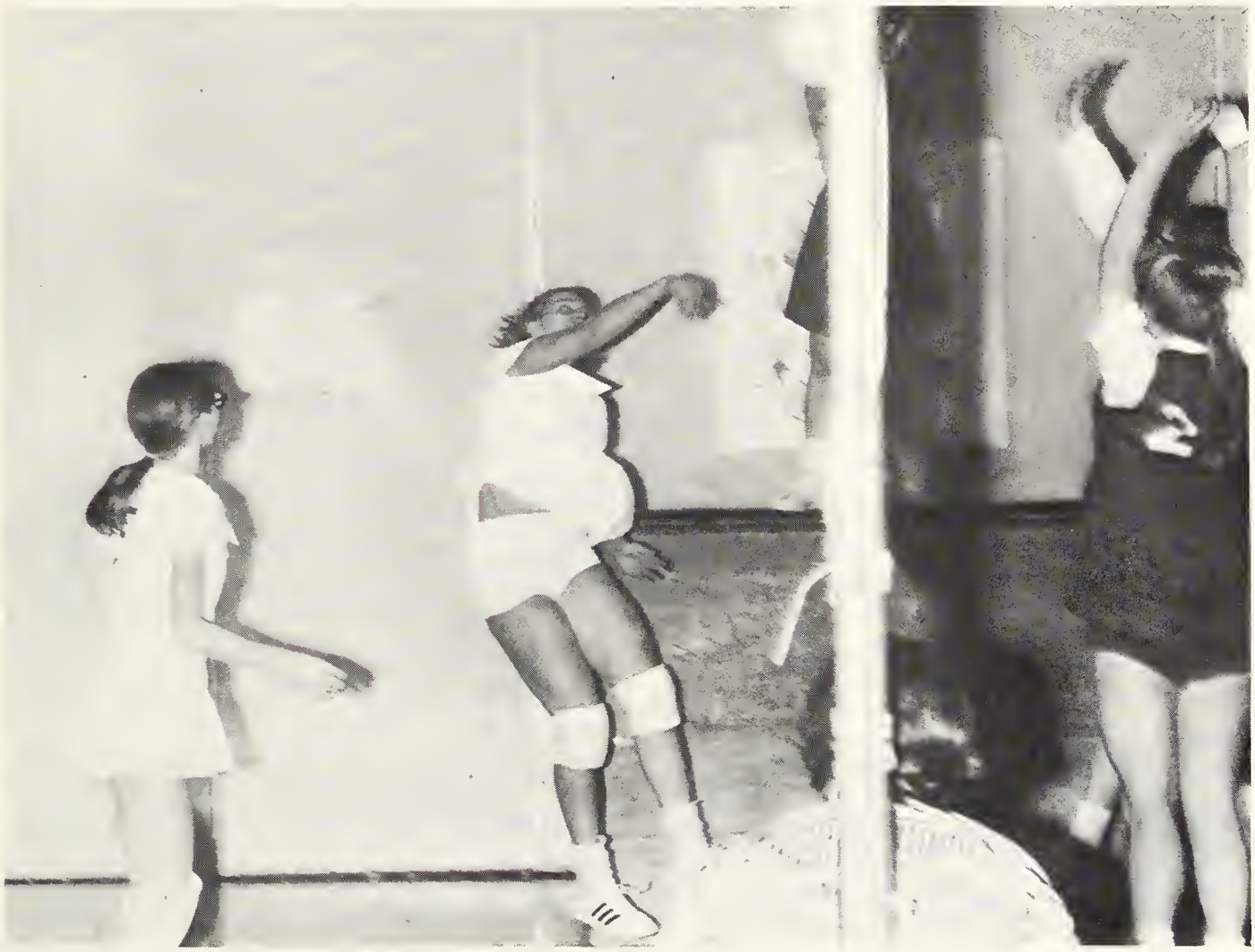

OZAWA AND SHANKAR

Of the many remaining cultural events that took place at Western, two of the most notable were the concert put on by Seiji Ozawa and the Toronto Symphony, and Ravi Shankar. The Toronto Symphony was brought in by the Alumni Association's Great Artists' Series for their annual Spring Festival. In recent years, they have been bringing George Szell and the Cleveland Symphony in, but this year it was the T.S.O.'s turn. And no one was disappointed. With magnificent control, Ozawa directed his orchestra with a light but firm touch, getting a sound out of them that is rarely heard out of any orchestra, let alone one from one hundred and twenty miles from London.

The Sunday Nine O'Clock Committee wound up its incredibly successful season by presenting the master of Indian sitarists: Ravi Shankar. Playing with a freedom, yet precision that is not found in Western music, Shankar captured his audience. The concert could be described as something akin to a religious experience, as the music swept around the listener, lifting his mind away from the actualities of the hall.

In the exams, Paul Mauriat came in under the banner of the Great Artists' Series, and his style and humour were enthusiastically greeted by another packed house in Alumni Hall.

EXAMINATIONS

All of a sudden, it was over, or almost. The only thing that stood between you and freedom was a set of exams . . . . EXAMS? Oh my god i can't learn all that . . . . what have i been doing all year?

It was time for the all-nighters and the days and days on end spent in the Talbot library or wherever, and everyone walked around with a stunned look on their face. The Ceeps seemed to be the place to go.

Some kind soul decided that there would be a simple way of eliminating exams . . . i.e. by eliminating the places where they were written.

On the morning of the English 20 exam, when Alumni Hall was jammed with people struggling over Milton and Pope, a female phoned up the main switchboard and said "My boy friend has planted a bomb in Alumni Hall and I don't know what to do." and obligingly hung up.

Not wanting to have to replace Alumni Hall, the security police decided to take a look, and because all those people were in the way, they had to go too. (One of them could be a walking bomb, Fred.) To make a long story short, the people whose exams were disrupted were given the choice of having about five ways of determining their final mark. Just think, they've been trying to figure out some way of eliminating finals, and all the time it was that easy.

So the year is finished. Maybe you graduated, in which case, your picture could well be in the next one hundred and twenty pages. If you didn't, you may be coming back. This was the record of '68-'69.

ADMINISTRATION

ADMINISTRATIONADMINISTRATIONADMINISTR
ADMINISTRATIONADMINISTRATIONADMINISTR
ADMINISTRATIONADMINISTRATIONADMINISTR
ADMINISTRATIONADMINISTRATIONADMINISTR
ADMINISTRATIONADMINISTRATIONADMINISTR
ADMINISTRATIONADMINISTRATIONADMINISTR
ADMINISTRATIONADMINISTRATIONADMINISTR
ADMINISTRATIONADMINISTRATIONADMINISTR
ADMINISTRATIONADMINISTRATIONADMINISTR
ADMINISTRATIONADMINISTRATIONADMINISTR
ADMINISTRATIONADMINISTRATIONADMINISTR
ADMINISTRATIONADMINISTRATIONADMINISTR
ADMINISTRATIONADMINISTRATIONADMINISTR
ADMINISTRATIONADMINISTRATIONADMINISTR
ADMINISTRATIONADMINISTRATIONADMINISTR
ADMINISTRATIONADMINISTRATIONADMINIST
DMINISTRATIONADMINISTRATIONADMINIS
MINISTRATIONADMINISTRATIONADMINI
INISTRATIONADMINISTRATIONADMIN
NISTRATIONADMINISTRATIONADMI
ISTRATIONADMINISTRATIONADM
STRATIONADMINISTRATIONAD
TRATIONADMINISTRATIONA
RATIONADMINISTRATION
TIONADMINISTRATI
IONADMINISTRAT
NADMINISTR
DMINIS
N

DR. D. CARLTON WILLIAMS
PRESIDENT & VICE CHANCELLOR

DR. WILLIAMS, WHAT DID YOU SEE AS THE MOST SIGNIFICANT EVENT AT WESTERN IN 1968-69?

I think it would have to be the establishment of the Senate as the working body at Western and the consolidation of the Senate as the academic central source of authority for the University.

This could not have taken place except for the fortunate fact that at present we have a system where the Board of Governors and the Senate can work together. If we can have that, the University prospers. If they don't work together, the University is in deep difficulty.

What this past year has proven is that the Senate and the Board *can* work together. There are four academic Senators on the Board, elected by the Senate. All the Vice-Presidents are on the Board *and* the Senate. Also various members of the Board attend the Senate meetings. This has put an end to the mutual suspicion that

existed before and has proved beneficial from the standpoint of the students as well. The Senate has moved steadily towards the student concept of "openness". So now we have open meetings.

Also, while we have only three student Senators (that is all the U. W. O. Act provided for at the time it was passed), we now have sixteen student observers. They can't vote, but they can do everything else and they can sit on certain committees and help share the load of Senate decision-making. So I think this is the thing: the Senate has extended its relationship in one direction with the Board, and in the other direction with the students. And I think that after this year everyone can see that it works; it isn't a hoax.

I think that this is the reason that things have gone along pretty well. I mean, we've had our arguments and discussions — we always will. Someone asked me the other day, "Do you think that you will ever get full consensus on something or other?" I said, "My God! In a university you can't get consensus on the date. There's bound to be someone who is going to question the validity of the Gregorian Calendar".

So there is no sense in expecting consensus in the 100% sense of the word but I do think you get agreement in that you get crystalization of the majority opinion.

This is what has put Western way out in front in terms of governing itself. It is a demonstration too, of the students being responsible in terms of what they have done during the past year. And that isn't meant in the sense of — "If they agree with me, they are being responsible, and if they don't agree with me, they are being irresponsible".

HOW ABOUT THE CHANGE IN THE PHYSICAL UNIVERSITY?

There have been some really first class things happen here this year. In terms of expansion, of course, the university has opened the new Dental School; we started on the new Library; and when we have finished what the sod-turning ceremony began, this will be the first university in Canada to have its own hospital on campus. We opened the new addition to the Business School, which is a major achievement, and then there was the addition of the Milton Collection to the Library — one of the great scholarly achievements of the year.

SEVERAL YEARS AGO DR. HALL PUT A CEILING OF 5,000 ON THE UNIVERSITY FOR THE NUMBER OF STUDENTS. DO YOU SEE A CEILING OF YOUR OWN AT WESTERN?

Everybody sees a ceiling on their university, but all I think it does is give you a good feeling while you manage to stay under it. At Western I don't think there will be any absolute limit until it is decided by some other body, for example, the Provincial Government.

If somebody came along tomorrow and said "Ten thousand is enough for you", well I'd say "HURRAH! Let's stop right there."

But in the future, we may well have to impose limitations, and that will be very, very hard.

WHAT ARE THE GRADUATES GOING TO DO? WHAT KIND OF CHANGES DO YOU THINK THEY WILL EFFECT?

In my view, the people who are coming through now are far more determined than I ever remember them being in the past . . . . . and that goes back quite a long way.

In the fifties nobody wanted a change. We graduated a whole decade of nice young men in gray flannel suits, whose ideal and hope in heaven was a nice house in the suburbs and a pretty wife and three point two children, a good job in the city and a stationwagon to commute to work every day and a car for Milly to drive around. They didn't want a change. They all wanted to conform. They were definitely committed to the affluent society.

Well now we have people for whom that is not good enough. They want to spread the affluence more widely to make sure that poverty is eliminated. This group has a great sense of conscience about the world . . . about the disadvantaged: the Eskimo, the Indian, the Negro. And I think they will be successful. I think that they will do a lot about it, and they are doing a lot about it now.

AND WHAT CAN THE GRADUATE DO FOR WESTERN?

I certainly hope to see them develop and intensify the tradition of the older alumni in that they will continue to take an interest in Western, both culturally and economically, after they graduate, in order to develop Western as a better University and better scholarly community.

A. E. SHEPHERD
Chairman
Board of Governors

MICRON

DR. A. W. TRUEMAN
Chancellor

HORSDAL

DR. R. J. ROSSITER
Vice-President
Academic and Provost

DR. O. H. WARWICK
Vice-President
Health Sciences

BARRETT

R. B. WILLIS
Vice-President
Administration
and Finance

BARRETT

DR. R. N. SHERVILL
Executive Assistant
to the President,
Dean of Middlesex
College

BETA

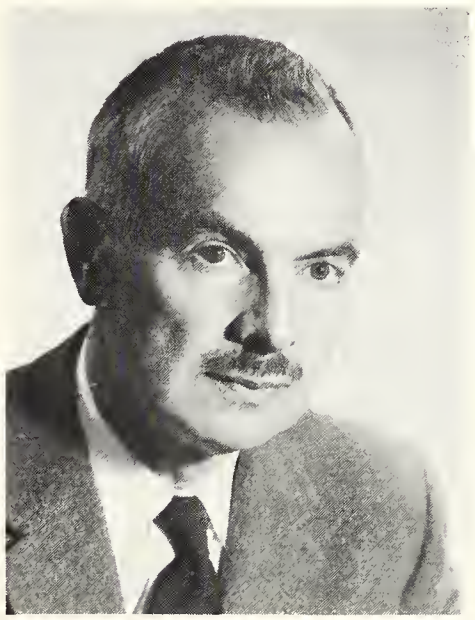

DR. J. K. WATSON
Registrar

BETA

JIM McLARTY
President
Alumni Association

BETA

T. L. HOSKIN
Dean of Men

BETA

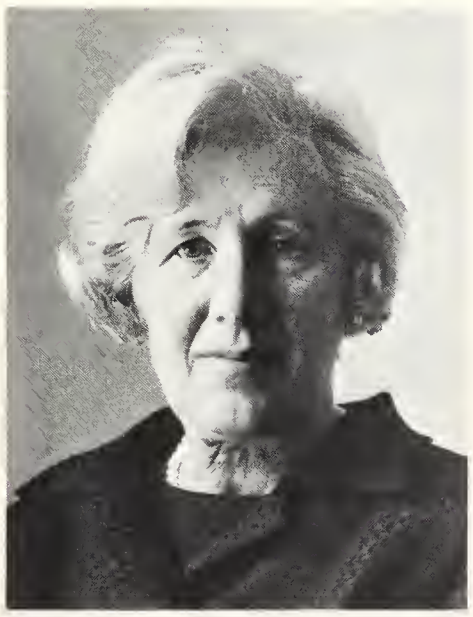

DR. L. E. NEAL
Dean of Women

R. CATHERINE AIKEN
Dean of Nursing

BETA

MISS A. M. ARMITT
Director
Summer School
and Extension

JENSEN

DR. D. BOCKING
Dean of Medicine

KUMANO

DR. O. CARRIGAN
Dean of King's College

R. M. DILLON
Dean of Engineering

BETA

DR. W. J. DUNN
Dean of Dentistry

ASHLEY-CRIPPEN

DR. M. K. INMAN
Acting Dean of
Middlesex College

BARRETT

C. A. VON KUSTER
Dean of the Faculty
of Music

BETA

DR. R. S. MACKAY
Dean of Law

BETA

REV. J. G. MORDEN
Principal of
Huron College

DR. N. L. NICHOLSON
Dean of University
College

DR. D. A. OSBORN
Dean of Library and
Information Services

BETA

DR. A. E. SCOTT
Dean of College of
Science

SISTER DOMINICA
Dean of Brescia College

BETA

DR. G. H. TURNER
Dean of Talbot College

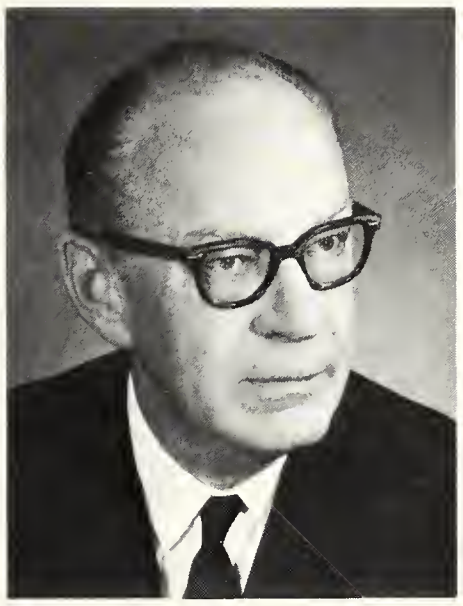

DR. W. S. TURNER
Dean of Althouse College

J. J. WETLAUFER
Dean of Business Administration

BETA

GRADUATES

GRADUATESGRADUATESGRADUATESGRA
GRADUATESGRADUATESGRADUATESGRA
GRADUATESGRADUATESGRADUATESGRA
GRADUATESGRADUATESGRADUATESGRA
GRADUATESGRADUATESGRADUATESGRA
GRADUATESGRADUATESGRADUATESGRA
GRADUATESGRADUATESGRADUATESGRA
GRADUATESGRADUATESGRADUATESGRA
GRADUATESGRADUATESGRADUATESGRA
GRADUATESGRADUATESGRADUATESGRA
GRADUATESGRADUATESGRADUATESGRA
GRADUATESGRADUATESGRADUATESGRA
GRADUATESGRADUATESGRADUATESGRA
GRADUATESGRADUATESGRADUATESGRA
RADUATESGRADUATESGRADUATESGR
RADUATESGRADUATESGRADUATESGR
ADUATESGRADUATESGRADUATESG
ADUATESGRADUATESGRADUATESG
DUATESGRADUATESGRADUATES
DUATESGRADUATESGRADUATES
UATESGRADUATESGRADUATE
ATESGRADUATESGRADUAT
ATESGRADUATESGRADUA
TESGRADUATESGRADU
ESGRADUATESGRAD
GRADUATESGRA
RADUATESG
DUATES

AWARDS

PUBLICATIONS HONOUR AWARDS:

D. B. SCOTT
co-editor of the Gazette in the spring term of '69
news editor in the fall term of '68
entertainment editor in the spring term of '68

NANCY RODRIGUES
co-editor of the Gazette in the spring term of '69
managing editor in the fall term of '68

TOM ROSSITER
editor of the Gazette in the fall term of '68
co-editor in the spring term of '68
editorial cartoonist from '65 to '69

OCCIDENTALIA AWARDS:

DAVID R. (d.r.) BROWN
photo-editor for both the '67 and '68 Occidentalias
staff photographer for the Gazette from fall '65

EVAN BROWNE
managing editor of the '69 Occidentalia
assistant editor of the '68 Occidentalia
acting editor of both the '67 and '68 Occidentalias
staff photographer for the Gazette from fall, '65

PERFORMING ARTS HONOUR AWARDS:
NOMINEES

LEE ALEXANDER
ROBERT GLAVES
ELIZABETH MORRISON
MARILYN SHIELDS
STEPHEN WILLIS

PURPLE SPUR HONOUR AWARDS:

MARY ELLEN JANKOWSKI
Spur social convenor in '68-'69
served on MC-TC Council in '67-'68
served on the Talbot College Spirit Committee

TOM HIGGS
Spur booking agent in '68-'69
served on Undergraduate Engineering Society
Kappa Alpha Society

GLENDA ROBINSON
headed Spur Orientation campaign in fall of '68
chairman of the Frosh Sweetheart Contest
female lead in Purple Patches

ROBERT KEYES
President of Spur in '68-'69
served on the Medway Hall Residence Council
Sigma Chi Fraternity

DR. CLAUDE BROWN MEMORIAL TROPHY:
CO-WINNERS

TERRY McKINTY
Mustang Basketball
Intercollegiate Swimming

RON ZANIN
Mustang Basketball
Intercollegiate Track and Field

F. W. P. JONES TROPHY:

JANE ALLISON
captain of Girls' Basketball Team
intercollegiate Field Hockey

DR. EDWARD HALL CANADIAN CENTENNIAL HONOUR AWARD:

PAUL KITLEY
Purple Spur Society
U.C.C. Prefect
Orientation Co-ordinating Committee

COLLEGE COUNCIL AWARDS

UNIVERSITY COLLEGE:
HONOUR AWARDS

PAUL KITELY
GLENDA ROBINSON

MERIT AWARDS

CAROLE DILWORTH
TOM ROSSITER

MIDDLESEX COLLEGE:
HONOUR AWARDS

CORINNE BIEMAN
JANE PETTIFER

MERIT AWARDS

NANCY JOHNSON
BRIAN MURDOCK

TALBOT COLLEGE:
HONOUR AWARDS

POLLY MARCINKOW
ELAINE WHITESIDE

MERIT AWARDS

BRYAN ROBB
MARY ELLEN JANKOWSKI

COLLEGE OF SCIENCE:
HONOUR AWARD

JOHN GEDDES

MERIT AWARDS

JEREMY McNEIL
JAMIE ROSSITER
DAN LONEKE

SCHOOL OF BUSINESS:
HONOUR AWARD

GILLES OUELLETTE

MERIT AWARDS

TOM S. WILSON
HEATHER POOLEY
LARRY MOGG
ROBERT KEYES

FACULTY OF ENGINEERING:
HONOUR AWARDS

TOM T. CHANDLER
MICHAEL J. McPHERSON
BRAM VERMEULEN

FACULTY OF MUSIC:
MERIT AWARDS

STEVEN WILLIS
ELIZABETH MORRISON
DAVID WILLIAMS

FACULTY OF LAW:
ONTARIO LAW STUDENTS
ASSOCIATION HONOUR AWARD

MICHAEL LEDGETT

DEAN IVAN C. RAND
HONOUR SOCIETY AWARDS

PERCY A. SMITH
DAVID L. LOVELL

HIPPOCRATIC SOCIETY:
HONOUR AWARDS

ROBERT J. BIRNBAUM
A. REID FINLAYSON
RICHARD J. HAWKINS
DOUGLAS A. HOLDER
J. MARTIN INWOOD
RICHARD U. JOHNSTON

HURON COLLEGE:
HONOUR AWARDS

JAMES DEST
NANCI WHITE

MERIT AWARDS

ELLIE HOUSTON
PETER KEDWELL
STEVE WILSON
ROB THOMPSON

BRESCIA COLLEGE:
HONOUR AWARDS

LILLIAN O'LEARY
ANNE-MARIE BOONSTRA
JANE GENETTI
MARGARET TIMLIN

KING'S COLLEGE:
HONOUR AWARDS

FREDRICK OLDS
PETER DUDLEY

GRADUATES

ABRAHAMS, ROBERT L.
M.A., T.C., Political Science

ADAMS, DAVID O.
M.D., Medicine

AFIFI, H. HARY
M.Sc., C.S., Chemistry

AIRD, LUCILLE E.
B.A., Huron, English

ALEXANDER, BRIAN D.
B.A., U.C., Economics

ALEXANDER, C. LEE
B.A., M.C., Sociology

ALEXANDER, J. KENNETH
Ll.B., Law

ALEXANDER, K.A. (KITTY)
B.A., U.C., Sec. Sci.

ALEXANDER, RODERICK W.
B.A., C.S.

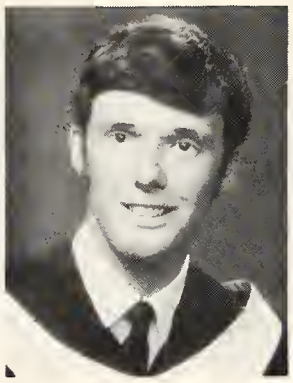

ALLEN, MARY MARGARET
Hon. B.A., U.C., P.H.E.

ALLISON, DONALD B.
B.Sc. (Gen), C.S., Chemistry

ALLISON, E. JEAN
B.A., M.C., Psychology

ALLISON, JANE E.
Hon. B.A., U.C., P.H.E.

ALSTON, VALERIE J.
B.A.. Brescia, English

AMO, AUDREY M.
Hon. B.A., U.C., Latin

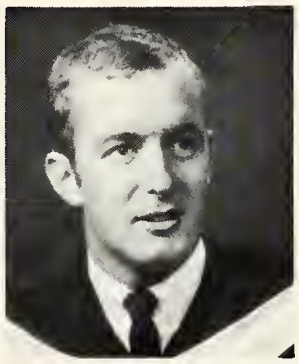

ANDERSON, ART
Hon. B.A., M.C., History

ANDERSON, CAROLYN J.
Hon. B.A., M.C., History

ANDERSON, GAYE B.
B.A., M.C., Psychology

ANDERSON, HELEN M.
B. Mus., C. of M., Music Ed.

ANDERSON, JOHN C.
B.Sc. (Gen). C.S., Chemistry

ANDERSON, LAWRENCE, F.A.
B.A., U.C., Economics

ANDERSON, WILLIAM J.
B.A., Huron, History

ANDREW, ROBERT F.
B. E. Sc. Engineering Mechanical

ANDREWS, MARY E.
B.A., Brescia, French

ANGLESTAD, KAREN D.
B.A., U.C., Sec. Science

ARCHIBALD, BARBARA L.
B.Sc.N., Nursing

ARDIEL, NANCY E.
B.A., T.C., French

ARMSTRONG, CATHERINE
B.A., Huron, History

ARMSTRONG, C. GAIL
Hon. B.A., M.C., French

ARNOLD, RICHARD R.
Hon. B.A., U.C., French

ARTS, JOHN J.J.
B.A., King's, Latin

ASHKANASE, WENDY A.
Hon. B.A., C.S., Mathematics

ASHWELL, CAROL E.
B.A., U.C., French

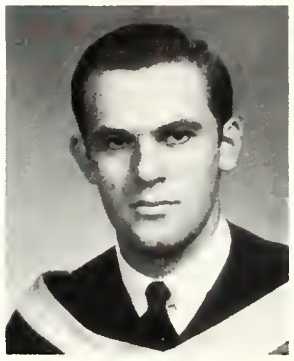

ATKINS, CHARLENE E.
B.A., U.C., Psychology

ATKINSON, C.M. (PENNEY)
Hon. B.A., M.C.. English

ATKINSON. NANCY A.
B.A.. U.C., English

AUSTIN, PAUL H.
B.A., T.C., Psychology

AVERY, CAROLYN R.
B.A., C.S., Zoology

AYERS, EDWARD A.
LI. B., Law

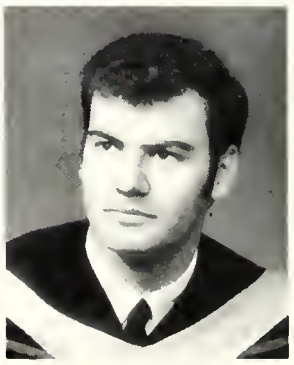

BABB, JOHN
B.A., Huron, Philosophy

BACK, JOHN O.
B.A., C.S., Zoology

BACKHAM, DOUGLAS A.
B.A., M.C., Geography

BAER, LINDA M.
B.A., M.C., Psychology

BAIKIE, J. BRIAN
B.A., C.S., Computer Science

BAILEY, JOHN C.
B.A., U.C., Economics

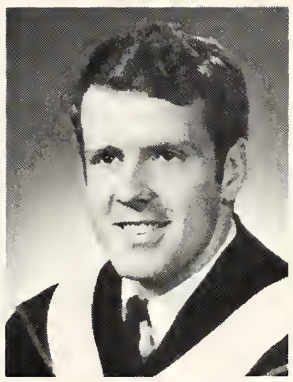

BAILEY, JOHN O.
B.Sc. (Gen), C.S., Chemistry

BAILLIE, JAMES W.
B.A., Huron, Economics

BAIN, SUSAN M.
B.A., Huron, Psychology

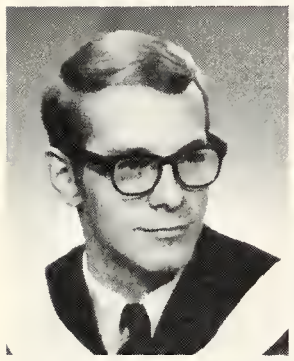
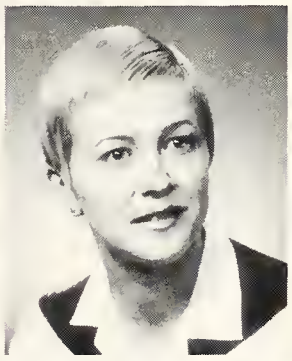

BAINBRIDGE, DONALD R.
B.A., T.C., History

BAIRD, LORRAINE A.
B.A., T.C., Economics

BAKER, WINNIFRED I.
B.A., C.S., Mathematics

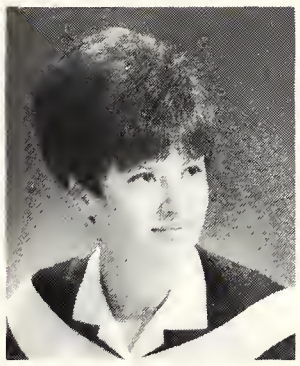

BALAISIS, DIANNA O.
B.A., T.C., French

BALDWIN, ROBERT W.
B. Sc. (Gen), C.S., Chemistry

BALETTO, NUCCIA E.
B.A., M.C., Psychology

BALL, SHELLEY M.
B.A., Huron, Geography

BALL, SUSAN E.
M.D., Medicine

BALSDON, GWENDOLYN P.
B.A., U.C., French

BANGHART, KATHLEEN G.
B.A., T.C., English

BANNISTER, ELIZABETH J.
B.A., Huron, History

BANWELL, DAVID C.
B.A., Huron, Psychology

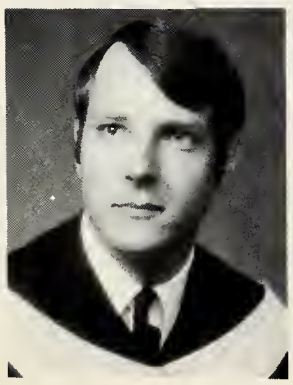

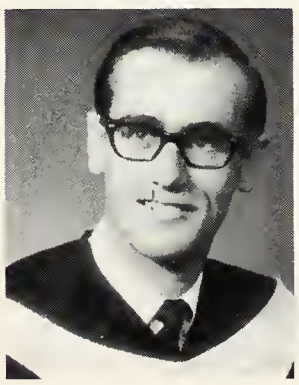

BARLEY, JOHN H.
B.A., U.C.

BARLOW, JANE E.
B.A., Huron, Psychology

BARNES, GRAHAM J.
B.A., M.C., Psychology

Hearts & Science Ball Feb. 14

BARNES, RONALD P.
B.A., Huron, English

BARRETT, JILL
B.A., U.C., Psychology

BARRY, DANIEL T.
B.A., T.C., History

BATES, HILARY L.
Hon. B.A., M.C., History

BATES, ROBERT D.
Hon. B.A., U.C., P.H.E.

BAUMAN, KENNETH A.
Hon. B.A., M.C., Geography

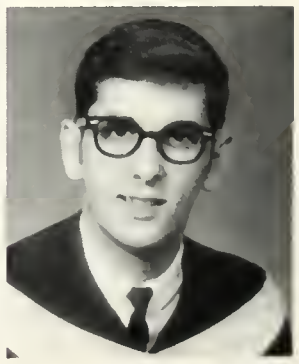

BAYNHAM, BRYAN G.
B.A., Huron, History

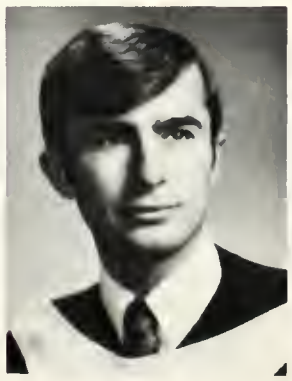

BEAL, EVA F.
B.A., T.C., Latin

BEARDALL, JACK E.
B.A., M.C., Economics

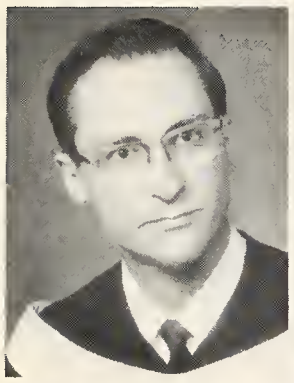

BEATTIE, PETER S.
B.A., U.C.

BEATTIE, ROSS J.
B.A., U.C.

BECKER, LORNE A.
M.D., Medicine

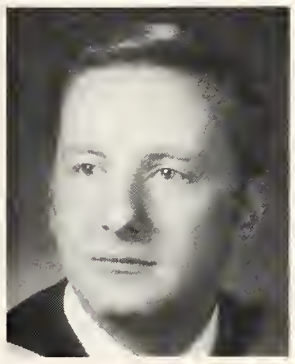

BECKER, SHIRLEY J.
B.Sc. N., Nursing

BEE, JOHN D.
B.Sc., C.S., Chemistry

BEHIE, STEWART W.
B.E. Sc., Chemical

BEHNKE, GLORIA
B.A., T.C., French

BELECKY, MICHAEL C.
B.A., C.S., Zoology

BELL, DOROTHY Y.
B.A.. M.C., Psychology

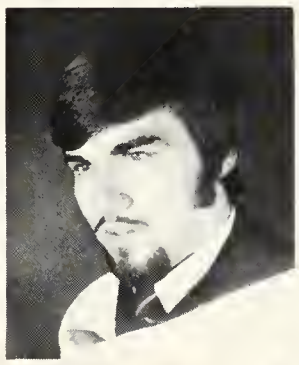

BELL, THOMAS W.G.
B.Sc., C.S., Zoology

BELLCHAMBER, NIGEL G.
Hon. B.A., Business, Bus. Admin.

BENDER, DWIGHT L.
B.Sc., C.S., Physics

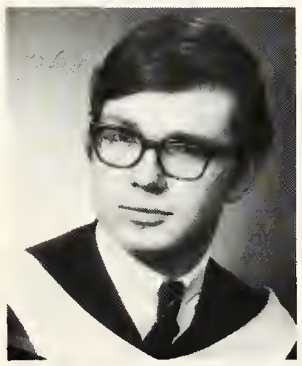

BENINGER, ROBERT G.
B.A., Huron, Economics

BENNETT, M. JOHN
B.A., C.S., Zoology

BENNETT, MICHAEL F.W.
B.A., C.S., Zoology

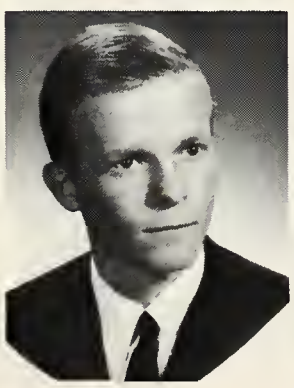
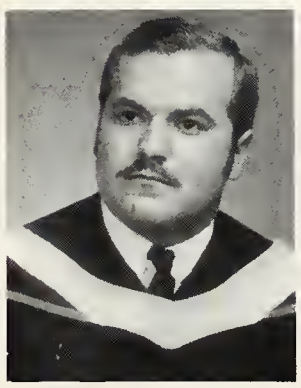

BERRY, JENNIFER A.
B.A., U.C., Home Economics

BERRY, MICHAEL E.
Hon. B.A., Business, Bus. Admin.

BERTULLI, LUIGI J.
B.A., King's, Economics

BERTUZZI, LAWRENCE A.
B.Sc. (Gen), C.S., Mathematics

BETTS, PAMELA K.
B.A., T.C., French

BEVERLY, JEAN M.
B.A., U.C., Psychology

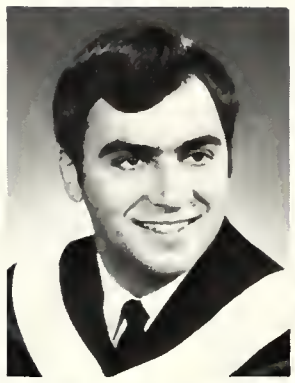

BIEMAN, C.E. (CORY)
Hon. B.A., M.C., English

BINKLE, JOYCE E.
B.A., T.C., English

BIRCH, CONNIE D.
B.A., T.C., English

BIRCH, ROBERT M.
B.A., M.C., Geography

BIRCH, R.W.
B. Th., Huron

BIRKENSHAW, ALLISON M.
B.A., C.S., Mathematics

BIRNBAUM, ROBERT J.
M.D., Medicine

BIRSS, JOHN C.
B. Sc., C.S., Physiology

BISCOMBE, JANE S.
B.A., U.C., French

BLACK, KENNETH R.
B.A., T.C., Economics

BLACK, RONALD P.
Hon. B.A., Business,

BLACKER, FRANCES A.
B.A., C.S., Zoology

BLACKWELL, R. KIM
B.A., T.C., Sociology

BLAKE, MILTON
Hon. B.A., M.C., Psychology

BLANCH, SUSAN L.
B.A., U.C., Home Economics

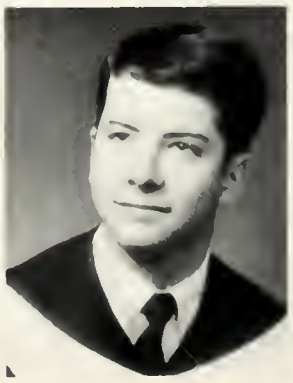

Baseball, U.C. Hill, March

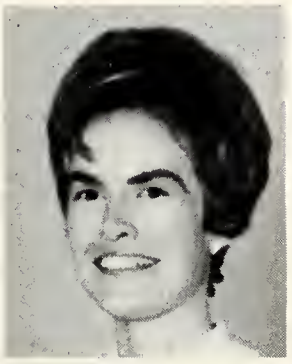

BLOOM, EVELYN A.
B.A., U.C., History

BLUETT, SHEILA M.
B.A., C.S., Zoology

BOCKING, BARBARA V.
B. Sc. N., Nursing, Public Health

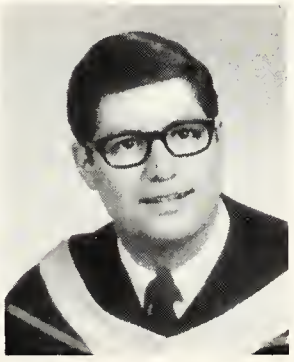

BOLT, STEPHEN J.
B.E. Sc., Engineering, Chemical

BONEN, AREND
Hon. B.A., U.C., P.H.E.

BONIFERRO. THOMAS J.
B.A., King's, French

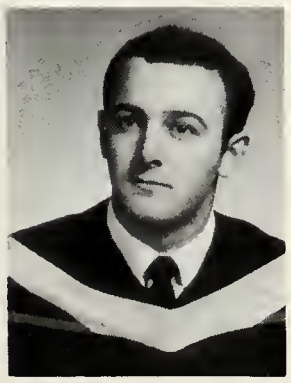

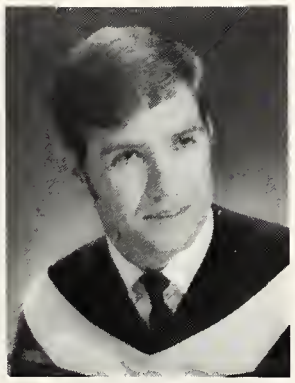

BONITATIBUS, ANGELO
B.A., King's, French

BONNEY, J.G.L. (GARY)
LI. B., Law

BOOGERMAN, CORNELIUS W.
B.A., T.C., Psychology

BOONSTRA, ANNE MARIE
B.A., Brescia, Home Economics

BOOTH, C. ANN
B.A., U.C., History

BOOTH, JOHN D.
B.E. Sc., Engineering, Electrical

BORMAN, R.C. (RICK)
B. Sc., C.S., Computer Science

BORMAN, SHEILA M.
B.A., M.C., History

BOSWELL, DOUGLAS B.
B.A., C.S., Zoology

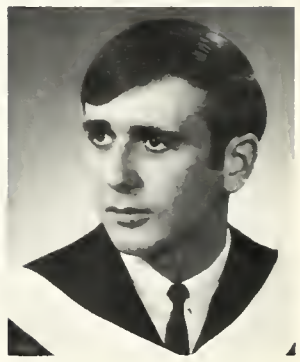

BOUCHER, BRIAN G.
B.A., U.C., French

BOUCHER, DORINNE L.
B.A., U.C., Sec. Sci.

BOUCHER, TERRENCE A.
B.A., U.C., Political Science

BOURHIS, MARIE E.
B.A., M.C., Psychology

BOWERS, DANIEL J.
B.A., C.S., Computer Science

BOWLBY, MARY E.
B.A., U.C., Home Economics,

BOWMAN, JACK
Hon. B.A., Business, Bus. Admin.

BOWMAN, JAMES A.
B.Sc., C.S., Computer Science

BOYD, LYNNE
B.A., C.S., Zoology

BOYLE, M. JEANNETTE
B.A., T.C., Psychology

BRADY, MRS. ANNE E.
B.A., Brescia, Psychology

BRADY, MARILYN R.
B. Sc. N., Nursing, Public Health

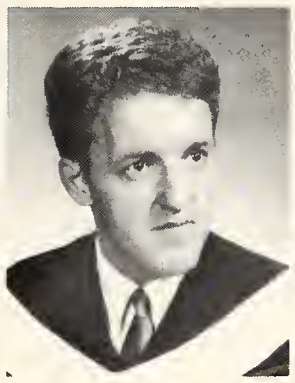

BRADY, MARY-KAY
B.A., Brescia, Psychology

BRAGG, ROY G.W.
B.A., U.C., English

BRAND, HERMAN G.
B.A., M.C., English

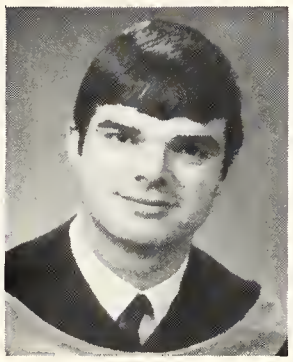

BRAUN, CATHERINE A.
B.A., Huron, English

BRAYFORD, WILLIAM B.
B.E. Sc., Engineering, Electrical

BRECKENRIDGE, ANNA M.
M.D., Medicine

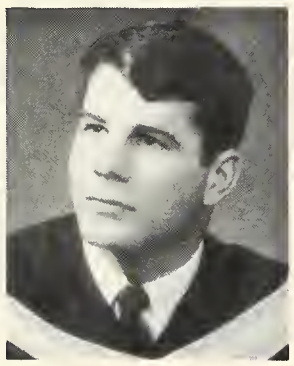

BREITER, THOMAS U.
B.A., C.S., Zoology

BRENCHLEY, REGINALD
M.D., Medicine

BRENNAN, JAMES T.
B.A., King's, Psychology.

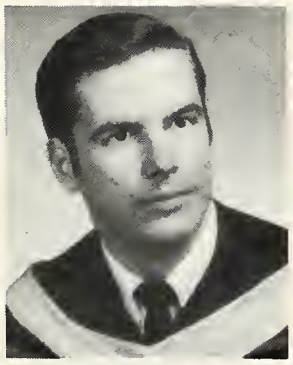
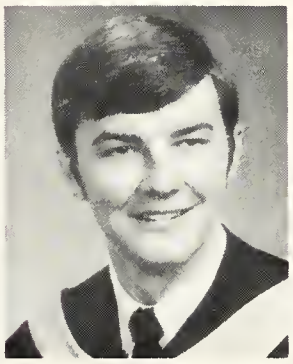
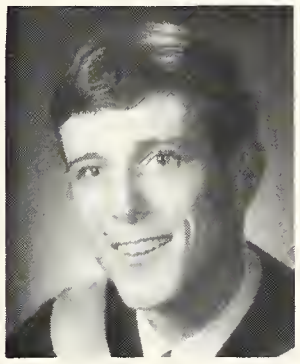

BRENNAN, ROBERT P.
B.A., King's, English

BRENT, PETER E.
B.A., King's, French

BREWSTER, EDWARD
B.A., Huron, Zoology

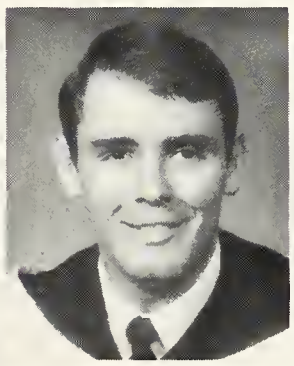
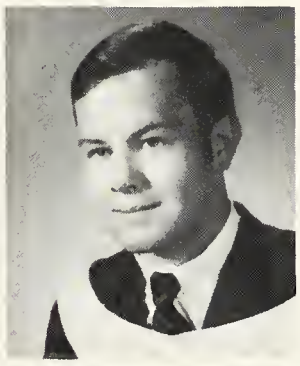

BRIFFET, E.A.
B. Th., Huron

BRIGGS, RODGER T.
B.A., U.C., Psychology

BRISTOW, JOHN D.
B.A., C.S., Zoology

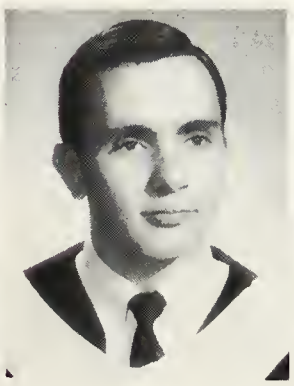

BROHMAN, LARRY W.
Hon. B.A., M.C., Psychology

BROOKS, JAMES C.
B. Sc. (Gen), C.S., Computer Science

BROOKS, PATRICIA M.
B.A., M.C., French

BROTHERHOOD, PETER R.
B.A., T.C., History

BROUGH, H. EDWARD
Hon. B.A., Business, Bus. Admin.

BROWN, CAROL J.
B.A., U.C., Latin

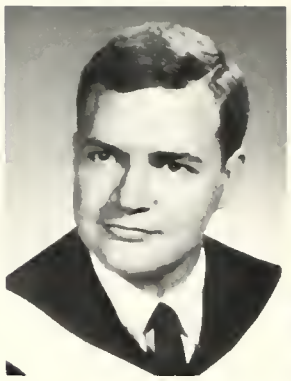

BROWN, DAVID G.
B.E. Sc., Engineering, Chemical

BROWN, DAVID L.
B.A., C.S., Zoology

BROWN, DAVID R.
B.E. Sc., Engineering, Mechanical

BROWN, JACK L.
B. Sc., C.S., Physics

BROWN, JAMES M.
B.A., U.C., History

BROWN, LYNDA M.
B.A., M.C., Psychology

BROWN, STANLEY E.
B. Sc.(Gen), C.S., Mathematics

BRUVELAITIS, ALBINUS S.
B.Sc. (Gen), C.S., Chemistry

BRYANT, GORDON K.
B.A., M.C., Psychology

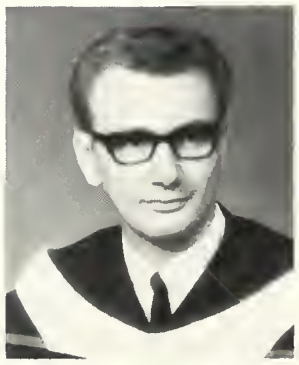

BUCKELL, MURIEL E.
B.A., U.C., English

BUDNEY, CHERYL P.
B.A., M.C., English

BUESINK. GEORGE J.
B.A., U.C., Geography

BURDENY, TERRANCE C.
Hon. B.A., M.C., Psychology

BURDETT, CATHY
B.A., T.C., French

BURGESS, JEAN
B.A., T.C., Sociology

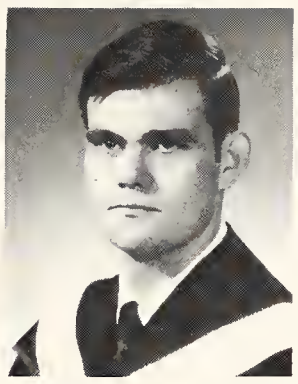

BURR, MAUREEN P.
Hon. B.A., U.C., P.H.E.

BUSBY, JACQUELINE A.
B.A., U.C., History

BUSH, PETER
Hon. B.A., Business, Bus. Admin.

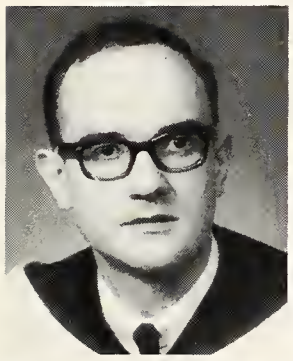

BUSHELL, GEORGE E.
Hon. B.A., M.C., Geography

BUTLER, E.M. (BETH)
B. Sc. (Gen), C.S., Chemistry

BUTLER, JANICE M.
B.A., Brescia

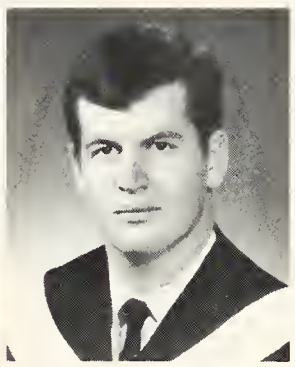

BUTTON, DOUGLAS R.
B.A., C.S., Zoology

BYARD, EDWARD H.
B.A., C.S., Zoology

BYCK, T.R. (TED)
B.A., M.C., Psychology

CAMPUS WEST GATE, SEPTEMBER

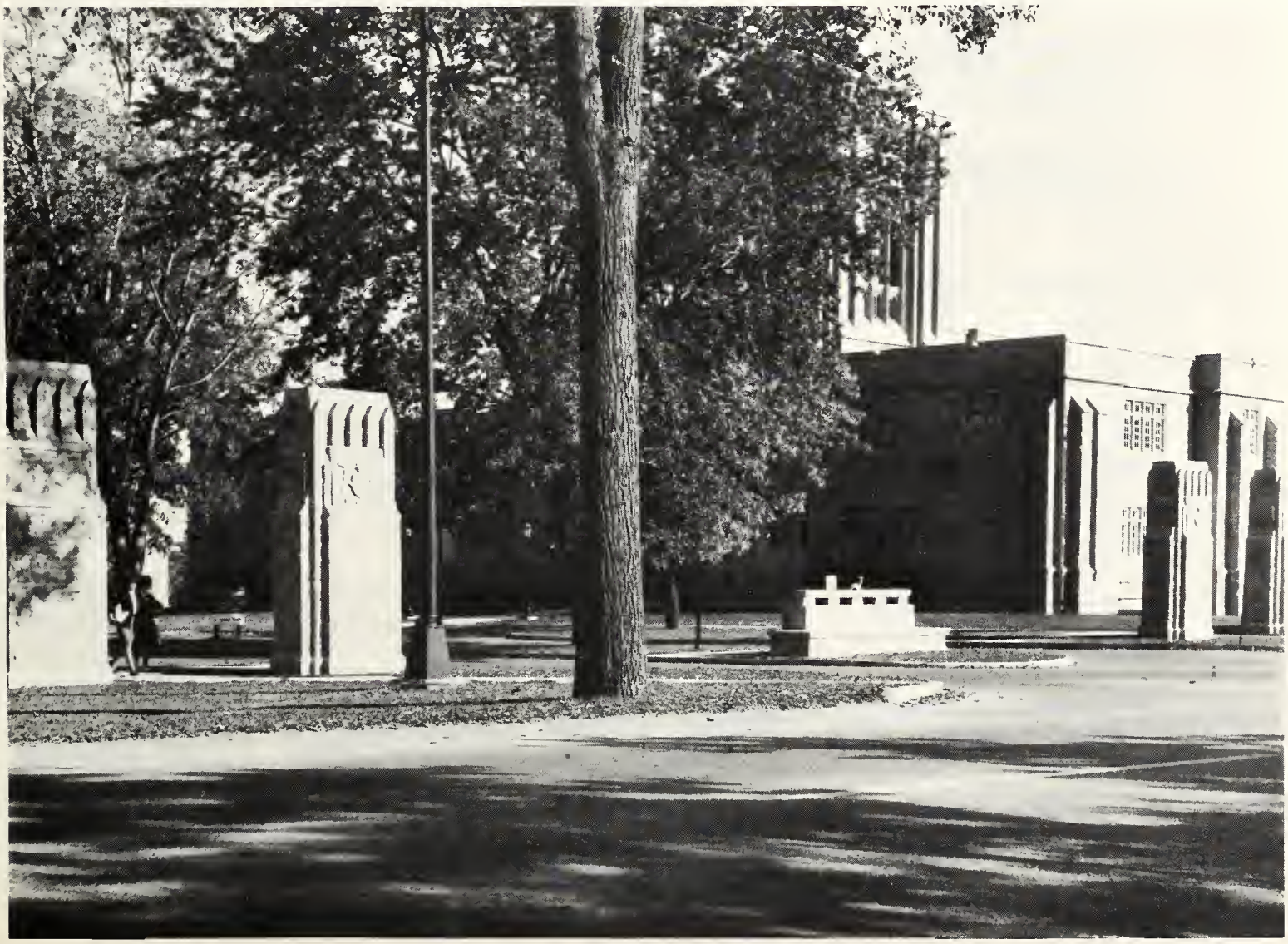

BYRNE, JAMES W.
Hon. B.A., King's, History

BYTHELL, MARGO A.
B.A., M.C., Psychology

CALDER, WILLIAM A.
Hon. B.A., U.C., History

CALDWELL, COSTANCE E.
B.A., M.C., History

CALVERT, PETER J.
B.A., Huron, Economics

CAMERON, BARBARA J.
B.A., M.C., History

CAMERON, BRUCE G.
B.A., C.S., Zoology

CAMERON, PETER B.
Hon. B.A., Business, Bus. Admin.

CAMIRÉ, JEAN
B.E. Sc., Engineering, Mechanical

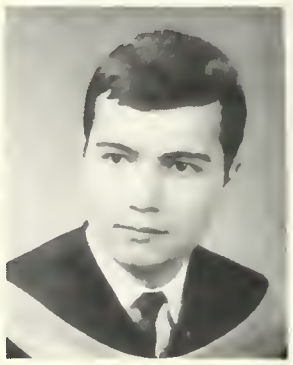

CAMPBELL, A.M. (MAC)
B. Sc. (Gen), C.S., Physics

CAMPBELL. ARCHIBALD D.
Hon. B.A., M.C., History

CAMPBELL, KEITH
Hon. B.A., M.C., History

CAMPBELL, NOEL A.
LI.B., Law

CAMPBELL, P. GAIL
B.A., M.C., Psychology

CAMPBELL, RICHARD R.
B.A., U.C., Economics

CAMPBELL, SANDRA M.
Hon. B.A., M.C., History

CAMPBELL, WILLIAM E.
B.A., T.C., History

CANCELLI, LINDA M.
B.A., M.C., Psychology

STROBE LIGHTS – PSYCHEDELIC DANCE

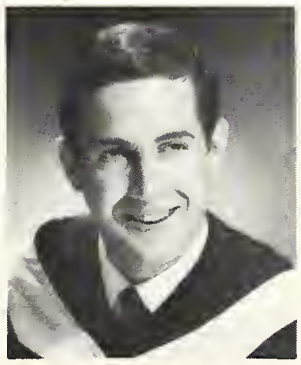

CANSFIELD, BARBARA D.
B.A., U.C., Psychology

CARDWELL, SARAH E.
B.A., C. of Music, Music

CARMICHAEL, DONALD T.
B.A., U.C., History

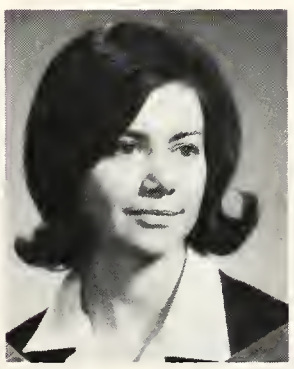

CARP, RANDY
B.A., U.C., Psychology

CARR, CAROL
Althouse, Type B English

CARR, KATHRYN A.
B. Sc. N., Nursing

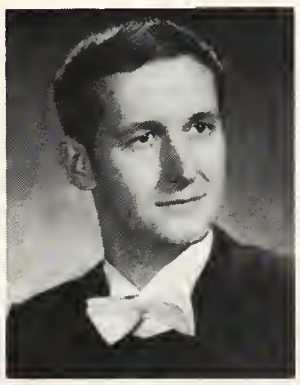

CARR, PAUL
B. Th., Huron

CARRICK, DONALD A.
B.A., Huron, Economics

CARROLL, BRYAN W.
M.D., Medicine

CAUCHI, MARIO M.
M.D., Medicine

CARTER, ELIZABETH A.
B.A., U.C., English

CARTER, GREGORY L.
B.A., U.C., Psychology

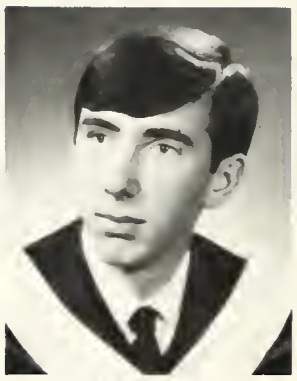

CARTER, LEONARD J.
Hons. B.A., Business, Bus. Admin.

CARTER, MARNEY M.
B. Sc. N., Nursing

CAUGHLIN, ALAN R.
B.A., U.C., Psychology

CAVANAGH, JAMES M.
B.E. Sc., Engineering, Chemical

CHADWICK, BARBARA C.
B.A., U.C., Latin

CHAMBERLAIN, JAMES E.
B. Sc. (Gen), C.S., Computer Sci.

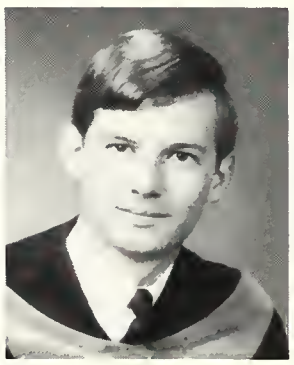

CHAMBERS, BRIAN K.
B.A., C.S., Zoology

CHAN, CHARLTON C.W.
M.D., Medicine

CHAN, SAMUEL
B.A., C.S., Zoology

CHAN, WINSTON Y.D.
B. Sc. (Gen), C.S., Computer Sci.

CHANDLER, FREDRICK W.
Ph.D., C.S.

CHANDLER, THOMAS F.
B.E. Sc., Engineering, Mechanical

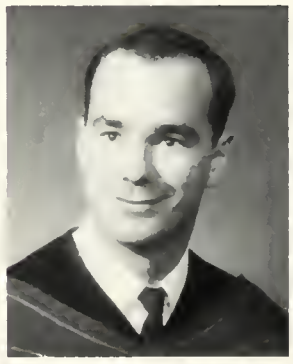

CHAPERLIN, PETER D.
B.A., U.C., Economics

CHAPLIN, JOHN C.
B.A., M.C., English

CHAPMAN, CAROL A.
Hon. B.A., M.C., Psychology

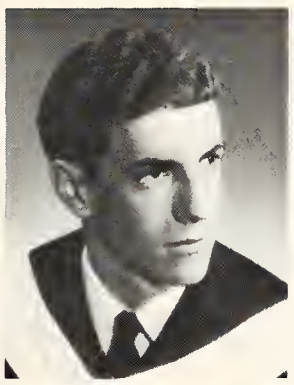

CHARLET, ROBERT R.
B.E. Sc., Engineering, Chemical

CHARLTON, JOHN R.
Hon. B.A., Business, Bus. Admin.

CHARTERS, ROSALYN M.
B.A., T.C., English

CHEESEMAN, SUSAN J.
Hon. B.A., M. C., Geography

CHAPMAN. CATHERINE
B.A., C.S., Zoology

CHAPPELL, SHERRILL L.
B.A., U.C., French

CHENIER, RICHARD G.
Hon. B.A., Business, Bus. Admin.

CHIOVETTI, CORINNE A.
B. Sc. N., Nursing

CHIRCOSKI, RONALD J.
B.A., M.C., Geography

CHISHOLM, LARRY N.
B.A., T.C., History

CHIZEN, SANDRA
B. Sc. (Gen), C.S., Computer Sci.

CHORLEY, HELEN F.
B. Sc. (Gen), C.S., Computer Sci.

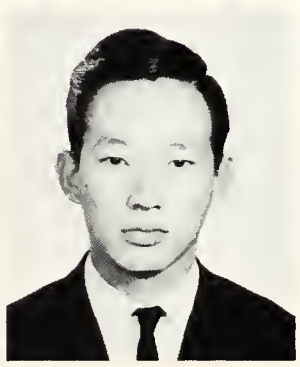

CHOROSTECKYJ, MARIA
B.A., Brescia, Home Economics

CHOUINARD, RACHEL
B.A., U.C., French

CHOW, SHODY
M.B.A., Business, Bus. Admin.

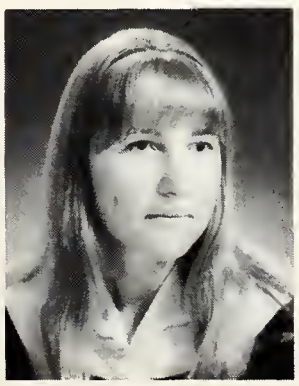

CHRISTIE, BARBARA A.
B.A., U.C., French

CHRISTO, G. GARY
B.E. Sc., Engineering, Chemical

CHROMEJ, J. DORIS
B.A., U.C., English

CHRZAN, MARIE E.
B.A., U.C., Home Economics

CHUTE, BRIAN L.
B.A., T.C., History

CICCHI, MIRELLA
B.A., Brescia, English

CICCONE, TONY
Hon. B.A., M.C., History

CIPPARONE, JOSEPH
B.A., C.S., Zoology

CLARK, BRUCE A.
LI.B., Law

CLARK, COLEEN R.
Hon. B. Mus., C. of Music, Music History

CLARK, MARY J.
B.A., U.C., Sec. Sci.

CLARK, PETER A.
M.D., Medicine

CLARK, MARY-JANE
B.A., M.C.

CLARKE, MERIBETH H.
B.A., M.C., Geography

CLARKE, P. LOUISE
Hon. B.A., M.C., Psychology

CLARKE, PETER F.
Hon. B.A., Business, Bus. Admin.

COATES, PAUL H.
B.A., C.S., Zoology

COBB, C.J. (JON)
B.A., C.S., Zoology

COHEN, LARRY M.
Hon. B.A., C.S., Mathematics

COLBERT, JUDITH A.
Hon. B.A., M.C., English

COLE, ROBERT H.
B. Sc. (Gen), C.S., Chemistry

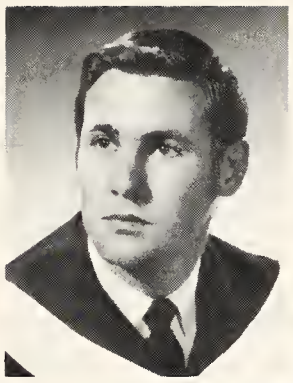

COLEMAN, LEONA J.
B.A., U.C., Psychology

COLES, JAMES F.
Hon. B.A., Business, Bus. Admin.

COLLINS, BRIAN E.
Hon. B.A., M.C., Psychology

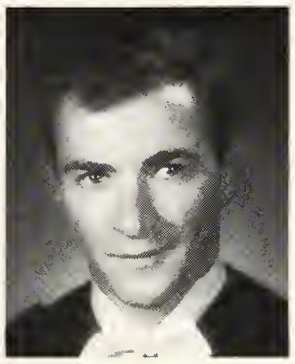

COLUMBUS, MAUREEN
B. Sc., C.S., Chemistry

CONNOLLY, MICHAEL T.
M.D., Medicine

COOK, PAULA S.
B.A., U.C., Psychology

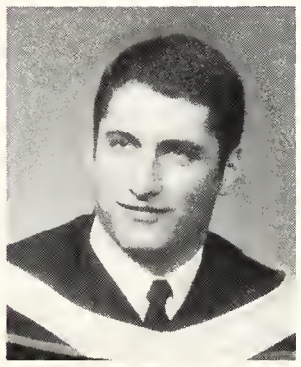

COOKE, RONALD S.
B.A., M.C., Geography

COOPER, GLENN J.
LI.B., Law

COOPER, MELVIN A.
B. Sc. (Gen), C.S., Computer Sci.

COPSON, CATHERINE A.
B.A., Brescia, Psychology

CORNFOOT, ANDREA J.
B.A., M.C., History

CORKETT, JOHN A.
B.A., Huron, History

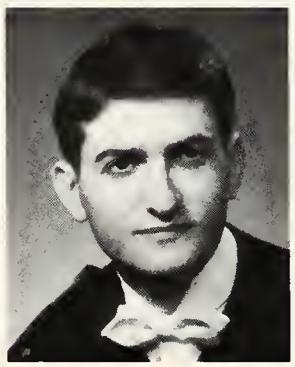
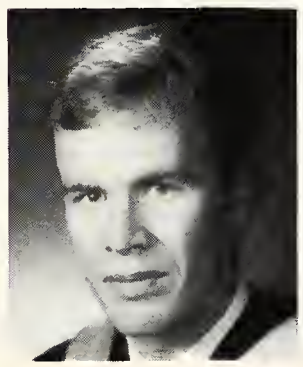

CORRIGAN, MAUREEN G.
B.A., Brescia, English

CORSINI, GIOVANNI
M.D., Medicine

COTTRELL, ROBERT D.
Hon. B.A., M.C.. French

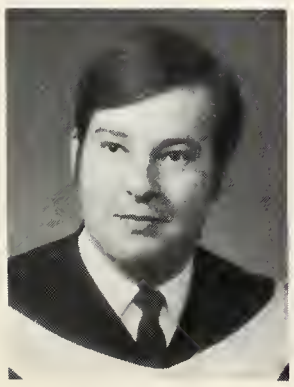

COUCH, H.B. (RICK)
B.A., Huron, Psychology

COUSINS, NANCY J.
B. Sc. N., Nursing, Public Health

CUMBERLAND, KENNETH W
B.A., Huron, Psychology

COUCH, JOANNE C.
B.A., M.C., Psychology

COURNEYA, PAUL L.
B.A., U.C., Psychology

COUMANS, KENDRA M.
B.A., T.C., Psychology

COWDY, RONALD T.
B.A., C.S., Zoology

COWTAN, NANCY C.
Hon. B.A., U.C., English

CRAIG, HILDA M.
B.A., U.C., Psychology

CRANFIELD, JOHN A.
B.A., T.C., Economics

CRAVEN, DAVID J.
Hon. B.A., Business, Bus. Admin.

CRERAR, BRUCE W.
B.A., M.C., Economics

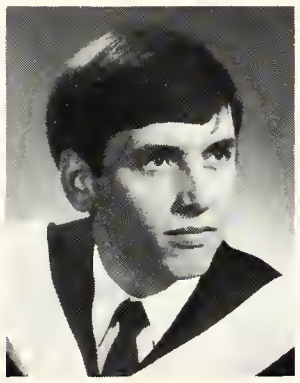

CRINKLAW, JANET E.
B.A., M.C., English

CRINKLAW, LINDA D.
B.A., M.C., Psychology

CROSBY, JOHN W.
B.Sc., C.S., Zoology

CROSSLEY, PETER A.
B.A.,M.C., Psychology

CROSSMAN, MARYANNE
B.A., Brescia, English

CROWDER, DIANNA L.
Hon. B.A., U.C., P.H.E.

CROZIER, CAROLYN C.
B.A., U.C., Philosophy

CULP, WILLIAM L.
B.A., U.C., English

CUNNINGHAM, J.R. (RAY)
B.A., T.C., English

CALVERT, LINDA J.
B.A., Huron, English

CURRY, EDWARD
B.A., U.C., English

CZAJKOWSKI, TIMOTHY P.
B.A., M.C., Psychology

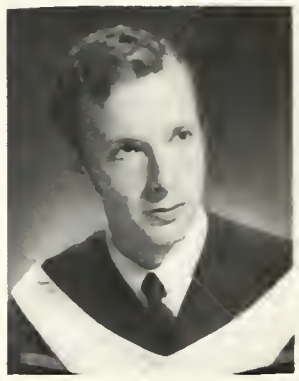

DALTON, SHERI A.
B. Sc., C.S., Zoology

D'ANGELO, CESARE A.
M.D., Medicine

DAVIDSON, PAUL R.
B.A., M.C., Economics

DAVIDSON, WILLIAM T.
B.A., M.C., Geography

DAVIES, JANET E.
B.A., U.C., French

DAVIES, PAMELA M.
B.A., U.C., English

DAVIES, WILLIAM K.
B. Mus., C. of Music, Musics Ed.

DAVIS, CHARLES E.B.
B.A., U.C., History

DAVIS, E.R. (BETTY)
B.A., M.C., Psychology

DAVIS, JOHN J.
B.A., T.C., English

DAWSON, JONATHAN D.
B.A., C.S., Zoology

DAWSON, PATRICIA R.
B.A., M.C., Psychology

DAY, R. TERRANCE
Hon. B.A., M.C., English

DAY, STEPHEN C.
B.A., U.C., Psychology

DEAN, MARTHA C.
Hon. B.A., M.C., Psychology

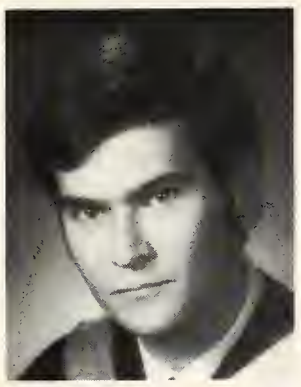

DEAVILLE, DENNIS W.
B.A., Huron, Economics

DE FRANCESCO, JOSEPH
B.A., U.C., Economics

DE GEEST, AGNES N.
B.A., T.C., French

DEL COL, CHERYL A.
B.A., U.C., Home Economics

DEMARAY, MARY G.
B. Sc. N., Nursing.

DEMARCO, GUY F.
B.A., M.C., Psychology

DEMERIS, BEVERLY J.
B.A., T.C., Psychology

DEMERIS, JOHANNES I.
B.A., C.S., Zoology

DENNIS, FREDRICK A.
B.A., T.C., Geography

DENTON, DOUGLAS
M.D., Medicine

DE ROCHE, RUTH E.
B.A., T.C., History

DES RIVIERES, DENNIS R.
B.A., King's, Geography

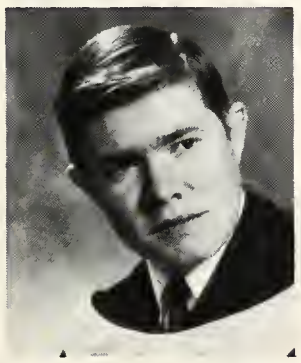

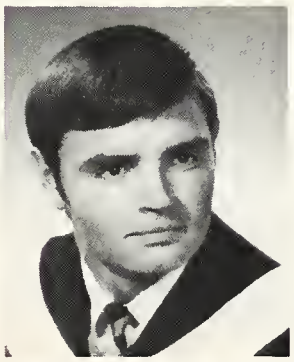

DEVALL, BRUCE D.
B. Sc. (Gen), C.S., Chemistry

DE VARGAS, JULIO C.
M.D., Medicine

DICKINSON, GREGORY M.
Hon. B.A., U.C., History

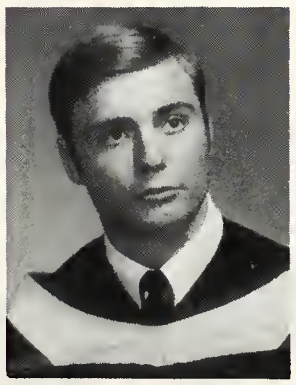

DICKSON, BARRY C.
B.A., Huron, Economics

DICKSON, THOMAS G.
M.D., Medicine

DIGBY, DOUGLAS A.
B.A., King's, Psychology

DILKES, ARTHUR W.
Hon. B.A., C.S., Mathematics

DILWORTH, CAROL E.
B.A., U.C., Sec. Sci.

DINNIN, KATHERINE H.
Hon. B.A., U.C., P.H.E.

DIXON, ELIZABETH A.
B.A., Huron, French

DOBIE, J.E. (TED)
B.A., U.C., Economics

DOBIE, SANDRA J.
B.A., U.C., Geography

DOBKIN, EARL F.
M.D., Medicine

DOCHERTY, LINDA L.
Hon. B.A., M.C., History

DOBSON, ANN L.
B.A., U.C., English

"PASS HER UP . . OR DOWN", FOOTBALL GAME, OCTOBER '68

DOBSON, CHRISTIE M.
B.A., U.C., English

DOIG, ROBA R.
B.A., T.C., History

DOLDEN, DANIEL A.
M.D., Medicine

DOLNY, CAROLINE F.
Hon. B.A., M.C., English

DONALD, CAROL E.
B. Sc. N., Nursing

DONKIN, BETTY LOU
B.A., M.C., English

DONOVAN, LOUISE V.
B.A., M.C., Psychology

DOUGLAS, FREDERICK K.
B. Sc. (Gen), C.S., Computer Sci.

DOUGLAS, GARY W.
B. Sc. (Gen), C.S., Physics

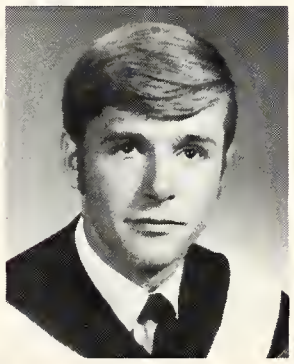

DOWNING, BARBARA K.
B.A., C.S., Zoology

DOWNS, THOMAS J.
Hon. B.A., Business, Bus. Admin.

DRAPER, DOUGLAS G.
Hon. B.A., Huron, English

DREDGE, LYNDA A.
Hon. B.A., M.C., Geography

DREW-SMITH, THOMAS C.
B.A., T.C., Psychology

DRUMMOND, JAMES A.
B.A., Huron, Psychology

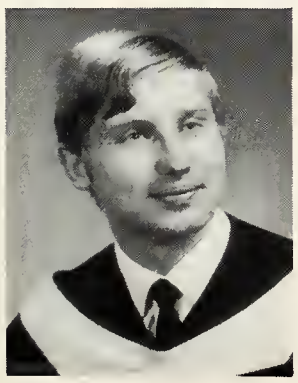
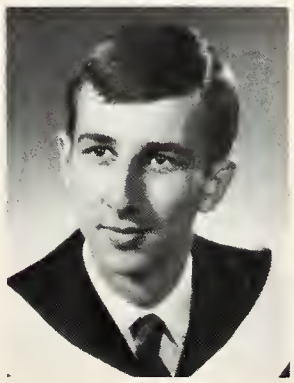

DUDLEY, PETER R.
Hon. B.A., King's, History

DUFF, JOHN R.
B.A., M.C., English

DUKELOW, ROBERT H.
M.D., Medicine

DUNCAN, DONALD W.
B. Sc. (Gen), C.S.

DUNCOMBE, LON D.
B.A., U.C., Economics

DUNSCOMBE, DAVID J.
B.A., C. of Music, Music

DUNSTER, SUSAN L.
B.A., Huron, French

DUPUIS, PIERRETTE M.
B.A., U.C., Sec. Sci.

DUQUETTE, DANIEL F.
B.A., Huron, English

DURNFORD, JODY V.
B.A., U.C., English

DURNO, ROBERT G.
B.A., M.C., Psychology

DURRELL, LOIS J.
B.A., C.S., Mathematics

DUSSEAULT, DANIELLE L.
Hon. B.A., U.C., French

DUTRIZAC, CHARLES D.
Hon. B.A., King's, English

EARL, KAREN
B.A., U.C.

EARL, LORNA M.
B.A., U.C., Psychology

EARLEY, ROBERT A.
Hon. B.A., Business, Bus. Admin.

EASTON, LINDA M.
B.A., M.C., English

EBERHARD, JOHN J.
Ll.B., Law

EDMONDS, KATHERINE B.
B.A., U.C., Psychology

EDMUNDS, PATRICIA A.
Hon. B.A., U.C., History

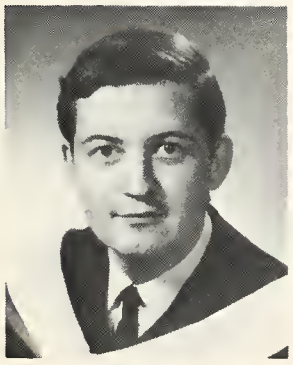

EDWARDS, JOHN R.
Hon. B.A., M.C., Psychology

EDWARDS, PEGGY S.
B.A., U.C., Psychology

ELGIE, KATHLEEN A.
Hon.B.A ., M.C., Psychology

ELLIOT, DONALD J.
Ll. B., Law

ELLIS, JOHN H.
B. Th., Huron

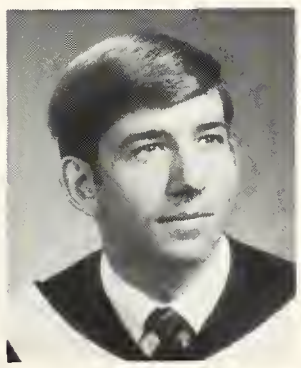

ELLSWORTH, JAMES N.
B.A., King's, History

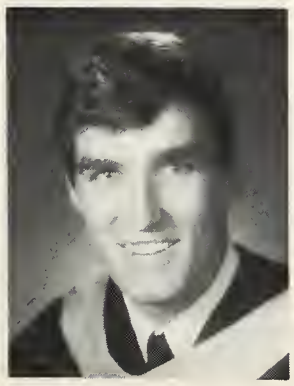

ELWOOD, BRIAN Y.
B.A., U.C., Economics

EMPRINGHAM, CHERYL D.
B.A., T.C., Psychology

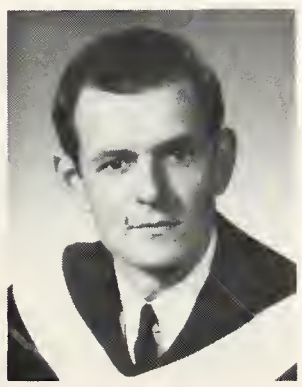

EPPING, JOHN P.
B.A., M.C., Psychology

ERNST, KAREN L.
B.A., T.C., English

ERNST, MARILYN M.
B.A., U.C., Sec. Sci.

ESPOSITO, JOHN A.
B.A., King's, English

EVANS, DEBORAH M.
B.A., M.C., Economics

EVANS, JANIS E.
B.A., Brescia, Home Economics

EVANS, KAREN E.
B.A., Brescia, English

EVANS, J. WILLIAM
Hon. B.A., Business, Bus. Admin.

EVANS, S. ROY
B.A., U.C., English

EWART, GREGG R.
B.A., U.C., Psychology

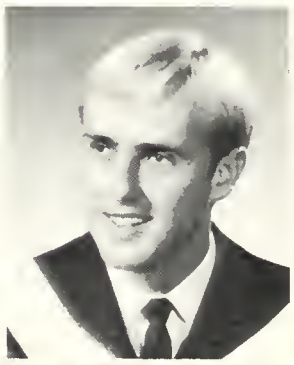

EWASCHUK, ERNEST J.
M.D., Medicine

EWENER, M.E. (BETSY)
B.A., M.C., Psychology

FAIRBAIRN, ANN
B.A., U.C., History

FAIRRIE, MARGARET A.
B.A., Brescia, Home Economics

FARKAS, MARYANN
B.A., U.C., History

FARLEY, PHILIP E.
B.A., Huron, Economics

FARRELL, MAUREEN C.
B.A., Brescia, English

FARRIER, B. WAYNE
B.A., U.C., Psychology

FARWELL, DONALD L.
B.A., C.S., Zoology

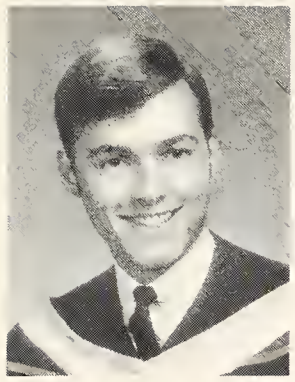

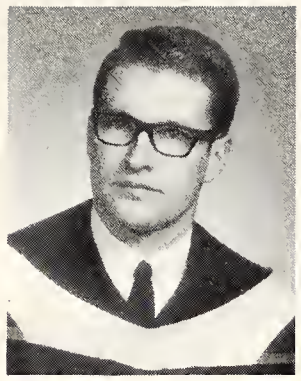

FAUX, PATRICK H.
B.A., King's, History

FEDY, RICHARD H.
Hon. B.A., Business, Bus. Admin.

FEEHELEY, MICHAEL L.
B.A., King's, Economics

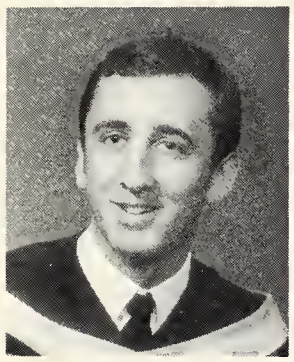

FERGUSON, BRIAN A.
B.A., U.C., Economics

FERRIS, PATRICK T.
Hon. B.A., Huron, History

FIELD, DAVID
B.A., U.C.

FIELDING, W.C. (BILL)
B.A., C.S., Zoology

FINDLAY, IAN G.
B.A., T.C., English

FINLAYSON, A. J. REID
M.D., Medicine

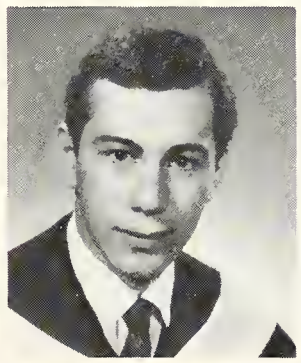

FINK, HAROLD
B.A., T.C., History

FISHER, LORNA G.
B.A., C.S., Zoology

FISHER, ROGER F.
B.A., U.C., English

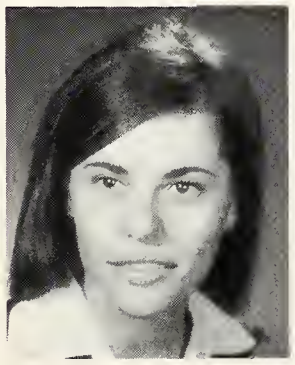

FLAHERTY, HELEN A.
B.A., U.C., English

FLAVELL, ELIZABETH B.
B.A., M.C., English

FLEMING, MRS. EDYTHE A.
B. Sc. N., Nursing

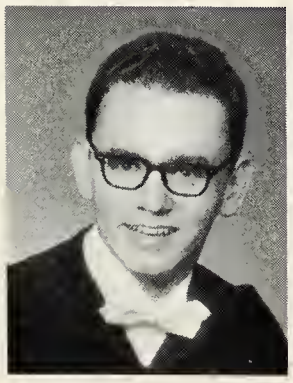

FLEMING, RUSSEL L.
M.D., Medicine

FORBES, HEATHER A.
B.A., U.C., Sec. Sci.

FORD, CORYNNE B.
B.A., T.C., Psychology

MEDWAY PARKING LOT, JANUARY '69

FORREST, ELEANOR J.
B.A., U.C., Psychology

FORREST, JAMES R.
B. Sc., C.S., Zoology

FORRET, CHARLES J.
B. Sc. C.S., Chemistry

FORSDIKE, JOHN P.
B. Sc. (Gen), C.S.

FOSTER, G. ALLAN
B. Sc., C.S., Botany

FOSTER, LYNN M.
B.A., U.C., Psychology

FOSTER, SALLY E.
B.A., U.C., Economics

FOSTER, WILLIAM B.
Hon. B.A., M.C., French

FOX, DOUGLAS R.
M. Sc., C.S., Astronomy

FOX, KATHERINE E.
B.A., Huron, Geography

FRABA, BARBARA E.
B.A., U.C., Home Economics

FRANCIS, PHILIP A.
B.A., U.C., History

FRANKLIN, MICHAEL E.
Hon. B.A., M.C., Geography

FRASER, PATRICIA A.
B.A., M.C., English

FREEMAN, BARBARA J.
B.A., U.C., Psychology

FRENCH, BARBARA J.
B.A., U.C., Political Science

FREY, ESTHER J.
Althouse, English

FRIEDMAN, NATHAN
Hon. B.A., C.S., Mathematics

FRISE, ROSEMARY C.
B.A., T.C., English

FROATS, LINDA L.
B.A., T.C., Latin

FROMAGER, CATHY N.
B.A., M.C., Psychology

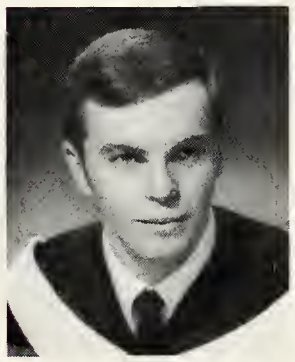
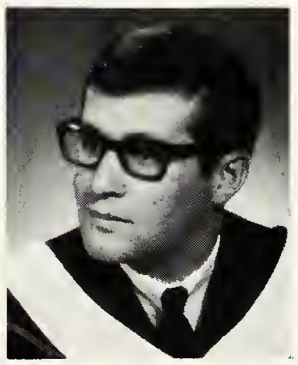

FRY, KAREN S.
B.A., U.C., Sec. Sci.

FRYATT, GARY W.,
B.A., M.C., Economics

FRUCHTER, JOSEPH E.
B.A., C.S. Zoology

FULCHER, JANICE M.
B.A., M.C., English

FULCHER, MARY I.
B.A., U.C., Sec. Sci.

FUNSTON, MARY-ANNE
B.A., U.C., Sec. Sci.

FYFE, IAN
Hon. B.A., Business, Bus. Admin.

GADSBY, ROSEMARY F.
B. Sc. N., Nursing

GAGEL, DOUGLAS O.
Hon. B.A., M.C., Geography

GAGNER, LYNN E.
B.A., U.C., French

GAIN, TERENCE G.
B.A., M.C., Economics

GALLOWAY, SHEILA C.
B.A., U.C., English

GARBIG, ROSS F.
B. Sc., C.S., Computer Sci.

GARDINER, ANNE E.
B.A., U.C., English

GARDNER, ROBERT G.
B.A., M.C., Psychology

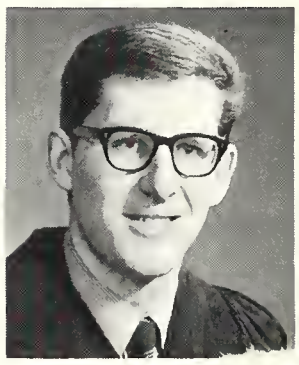

GARDNER, ROBERT J.
B.A., T.C., Sociology

GASPAROTTO, RENE M.
B.A., King's, English

GATES, E. ANNE
B. Mus., C. of Music, Mus. Education

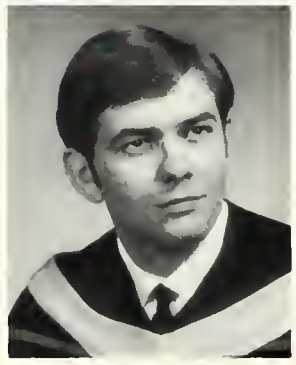

GAZER, RICHARD A.
B.A., M.C., Economics

GEDDES, JOHN A.
B. Sc., C.S., Physiology

GEDDES, SCOTT A.
B. Sc., C.S., Anatomy

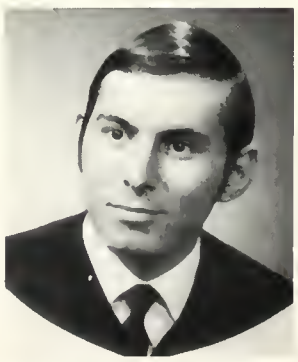

GEE, LINDA D.
B.A., U.C., English

GEIL, ANDREA L.
B.A., C.S., Zoology

GEIL, SUSAN N.
B.A., C.S., Zoology

GELLARD, SALLY E.
B.A., U.C., Psychology

GENESEE, FRED H.
Hon. B.A., M.C., Psychology

GENETTI, JANE M.
B.A., Brescia, French

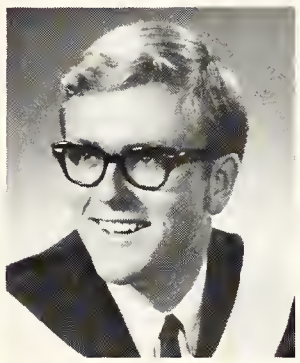

GENTLEMAN, CONNIE R.
B.A., C.S., Mathematics

GERRARD, LISA F.
B.A., C.S., Zoology

GIBB, NORMAN S.
B.A., T.C., History

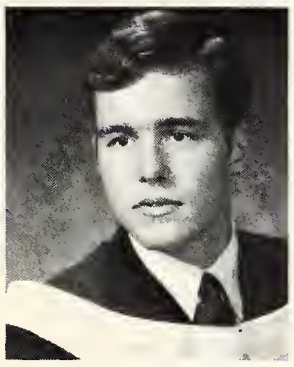
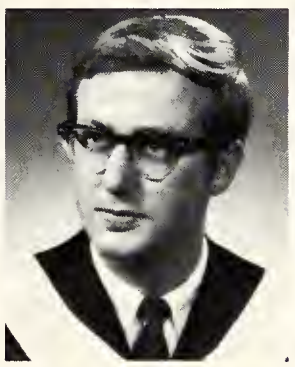
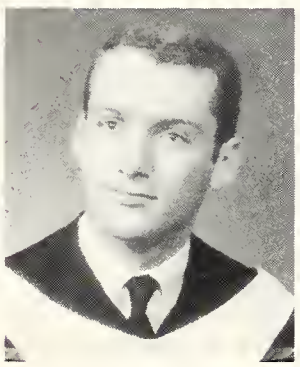

GIBBINGS, BRIAN
Hon. B.A.,Business, Bus. Admin.

GIBBS, ALAN R.
B.A., Huron, History

GIBSON, FREDRICK H.
B. Sc. (Gen), C.S., Computer Sci.

SWEETHEART SWIRL, NOVEMBER 16, '68

GIBSON, JAMES C.
B. Sc., C.S., Physiology

GILCHRIST, S. GAYE
B.A., U.C., Sec. Sci.

GILLIES, SHARON M.
B.A., C.S., Zoology

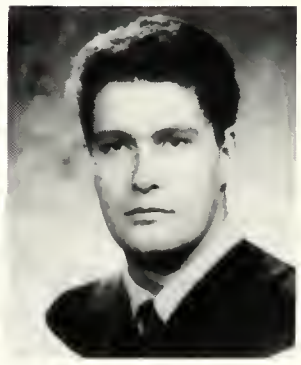

GILMAN, C. RICHARD
Hon. B.A., M.C., Geography

GINGRICH, RUTH A.
M.D., Medicine

GIRTY, PETER R.
B. Sc., C.S., Chemistry

GIRVAN, JUDITH K.
Hon. B.A., M.C., French

GLASPELL, GWENDORN A.
B.A., U.C., Psychology

GLAVES, ROBERT N.
B.A., C. of Music, Music

U.C., HILL, SEPTEMBER '68

GLEASON, JANE E.
B.A., Brescia, Home Economics

GLOVER, VALERIE J.
B.A., U.C., Sec. Sci.

GLYNN, MARTHA E.
B.A., Brescia, French

GODDARD, M. E. (BETH)
B.A., M.C., French

GOLBY, IAN M.
B.A., C.S., Zoology

GOLDBACH, MARTIN M.
M.D., Medicine

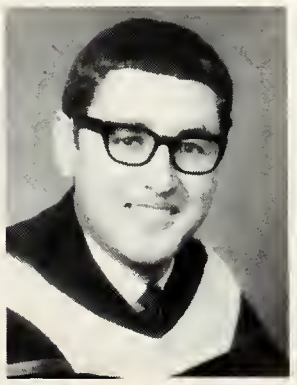

GOLDIE, LINDA L.
B.A., M.C., Psychology

GOODMAN, J. BRIAN
B.A., M.C., Psychology

GOODMAN, ROBERT J.
LI.B., Law

GORDON, LYNNE E.
B.A., Huron, Psychology

GORMAN, JOHN B.
LI.B., Law

GOUDGE, JANET E.
B.A., U.C., Sec. Sci.

GOULD, SUZANNE M.
B.A., U.C., Economics

GRABOVE, VALERIE L.
B.A., T.C., Psychology

GRACI, SALVATORE A.
B.A., King's, Psychology

GRAHAM, GERALD L.
B.A., C.S., Zoology

GRAHAM, GERRY H.
B.E. Sc., Engineering, Mechanical

GRAHAM, MALCOLM C.
B.A., C.S., Computer Sci.

GRAHAM, NANCY B.
B.A., T.C., English

GRAINGER, WILLIAM A.
B.A., U.C., Economics

GRANDIN, MARGARET
B.A., Brescia, French

GRANT, BONNIE
B.A., U.C., Home Economics

GRANT, GERALD A.
B.A., C.S., Zoology

GRATTON, JOSEPH L.
Hon. B.A., Business, Bus. Admin.

GRAVES, VIKKI A.
B.A., U.C., Sec. Sci.

GRAY, CONNIE D.
B. Sc. N., Nursing

GRAY, DAVID W.
B.E. Sc., Engineering, Chemical

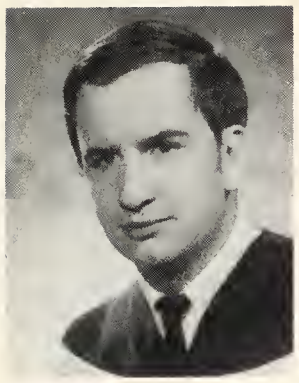

GREENWAY, WALTER M.
B.A., U.C., English

GREGORY, CATHERINE J.
B.A., T.C., French

GREIG, CAROLYN R.
B.A., M.C., Psychology

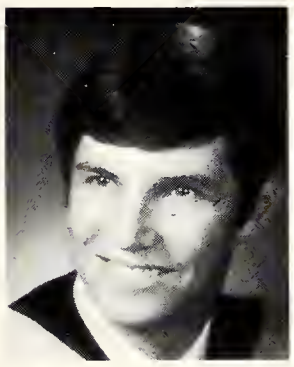

GRETCHKO, JUDITH G.
B.A., U.C., Sec. Sci.

GRIFFITH, JOHN B.
B. Sc., C.S., Physics

GRIGGS, JOHN J.
B.A., U.C., Economics

GRONAN, ANNE L.
B.A., T.C., English

GROSUL MARJORIE D.
B.A., Brescia, Psychology

GUILAR, WILLIAM B.
Hon. B.A., Business, Bus. Admin.

GRUMMETT, RANDI
B.A., M.C., Psychology

GRUZITIS, DZINTRA
Hon. B.A., U.C., P.H.E.,

GUEST, LORNE R.
LI. B., Law

GUNNING, CHERYL L.
B.A., Brescia, English

GUTHRIE, GARY D.
B.A., Huron, Economics

HAAS, SHEILA J.
B.A., M.C., English

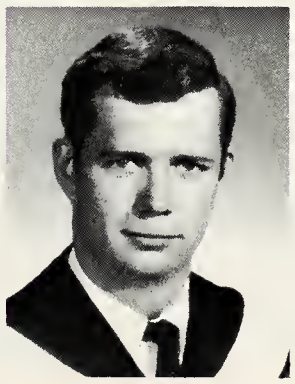

HADFIELD, JOHN R.
B.A., T.C., Economics

HAGER, M.L. (TAMMY)
B.A., M.C., English

HAGERMAN, MICHAEL G.
Hon. B.A., Business, Bus. Admin.

HAJDU, JAMES P.
B.A., U.C., Economics

HALDE, JEAN R.
M.A., U.C., Economics

HALDENBY, F. WAYNE
B.A., C.S., Zoology

HALL, ROBERT O.
B.A., M.C., Economics

HALLAT, LARRY B.
B.A., U.C., Economics

HALLET, PATRICIA E.
B.A., Brescia, Psychology

HALLSWORTH, BARBARA M.
B.A., U.C., Sec. Sci.

HAMMOND, MRS. CATHERINE R.
B.A., U.C., French

HAMMOND, ROBERT F.
Hon. B.A., Business, Bus. Admin.

HAMILTON, JANE C.
B.A., M.C., Psychology

HANSEN, CHRISTINE M.
B.A., M.C., German

HANSEN, DIANE J.
B.A., U.C., Home Economics

HANSEN, LAURA D.
B.A., U.C., Home Economics.

HANSON, RICHARD A.
B.A., M.C., History

HARDACRE, EDITH L.
B.A., U.C., English

HARDY, PENNY A.
B.A., Huron, Political Science

HARE,BRIAN D.
Hon. B.A., Business, Bus. Admin.

HARE, JAMES G.
B. Sc., C.S., Physics

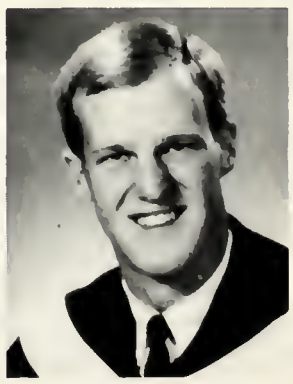

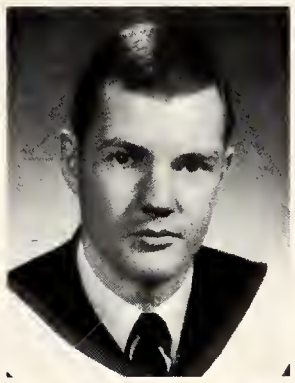

HARGAN, K.E. (KATY)
B.A., T.C., English

HARPER, PETER D.
Hon. B.A., M.C., Geography

HARPER, RONALD B.
B.A., U.C., Economics.

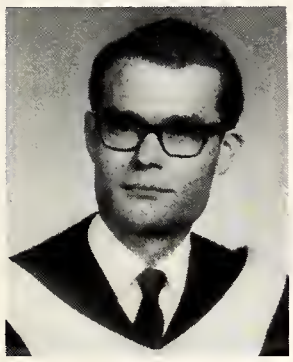

HARTMAN, PAUL G.
B.A., King's, French

HARRIS, PATRICIA A.
B.A., Brescia, Home Economics

HARRISON, DAWN M.
B.A., Brescia, Psychology

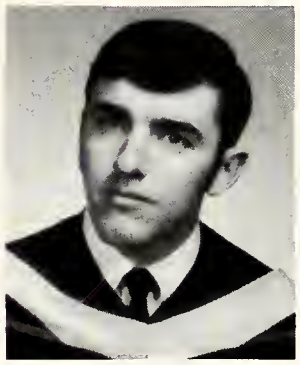

HARROP, CHRISTOPHER J.
Hon. B.A., Business, Bus. Admin.

HARTFORD, M. HEATHER
B.A., Brescia, Sec. Sci.

HARTWICK, STEPHEN J.
B.A., King's, French

PAUL MILLS, THE HUB, OCTOBER '68

HARVEY, DAVID P.
B.A., King's, Philosophy

HASKETT, ROBERT C.
B.A., M.C., Geography

HASTINGS, LYNN A.
Ll.B., Law

HATELY, ROBERT M.
B.A., C.S., Zoology

HATTON, AL J.
B.A., King's, Psychology

HAUPERT, KLAUS R.
B.A., King's, Economics

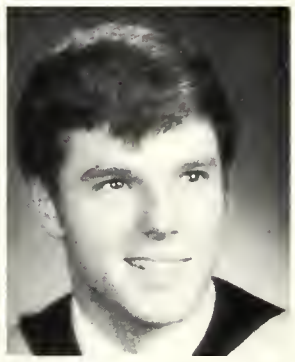
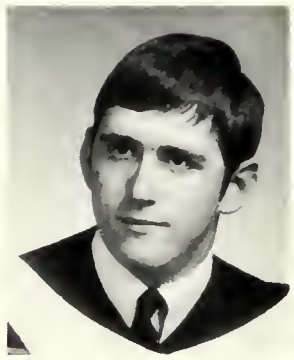

HAVARD, SHEILA J.
Hon. B.A., Business, Bus. Admin.

HAWKINS, RICHARD J.
M.D., Medicine

HAY, STUART G.
B. Sc., C.S., Botany

HAYCOCK, KENNETH R.
Althouse

HAYDEN, DENNIS
B. Th., Huron

HAYES, LINDA
B.A., M.C., Psychology

HAYHURST, DOUGLAS P.
Hon. B.A., Business, Bus. Admin.

HAYLOCK, BRIAN S.
B. Sc., C.S., Zoology

HAYTER, MARY A.
B.A., Huron, Latin

HAYWARD, BRENDA E.
B.A., U.C., Home Economics

HEADFORD, STEPHEN J.
B.A., Huron, Psychology

HEAGY, WILLIAM K.
B. Sc., C.S., Applied Mathematics

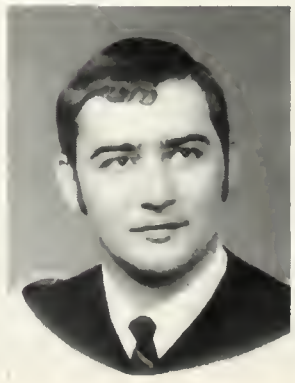

A TIME TO GO HOME – SLACK WEEK

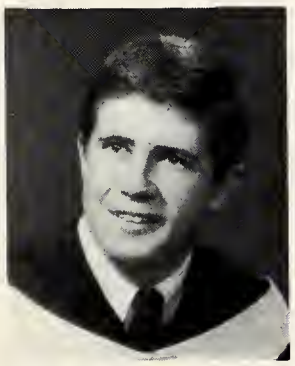

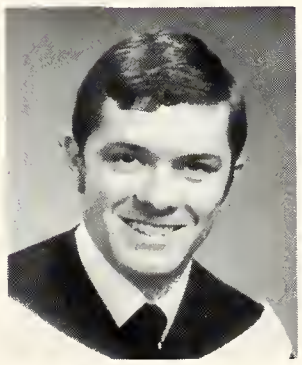

HEELIS, WILLIAM
B.A., U.C., Economics

HEERSINK, MARNIX E.
B.A., C.S., Zoology

HEFFERNAN, ROBERT D.
Hon. B.A., King's, History

HENDERSON, BONITA
B.A., M.C., Sociology

HENDERSON, KAREN A.
Hon. B.A., M.C., French

HENDERSON, SALLY I.
B.A., U.C., Sec. Sci.

HENDERSON, SUSAN E.
Hon. B.A., C.S., Mathematics

HENKENHAF, ROSE J.
B.A., Huron, English

HENN, GREGORY F.
B.A., Huron, Computer Sci.

HENRY, DAVID G.
M.D., Medicine

HERALD, NANCY E.
B.A., T.C., Psychology

HERLIHEY, ROBERT
B.A., U.C., English

HERLIHY, THOMAS D.
Hon. B.A., Business, Bus. Admin.

HERON, ELIZABETH A.
B.A., Huron, French

HESSION, SUSAN E.
B.A., M.C., Psychology

HEWINGS, S.B. (BART)
M.A., T.C., Latin

HICK, NINA L.
B.A., U.C., French

HIGGINS, JUDY C.
B. Sc., C.S., Chemistry

HIGGS, THOMAS W.
B.E. Sc., Engineering, Chemical

HIGH, HELENE A.
Hon. B.A., U.C., French

HILDER, SUSAN L.
B.A., T.C., English

HILL, JAMES C.
B.A., M.C., English

HILL, KATHRYN E.
B.A., U.C., Psychology

HILTZ, DAVID G.
B.A., U.C., Economics

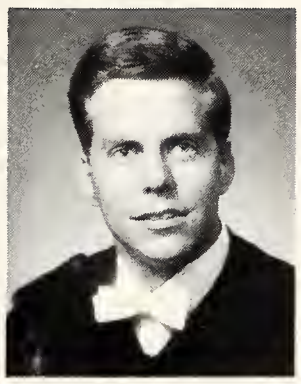

HINCA, MARGARET A.
B.A., Brescia, French

HITCHMAN, BOB
B. Sc., C.S., Mathematics

HOAG, DAVID C.
M.D., Medicine

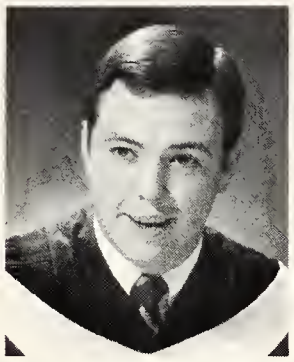
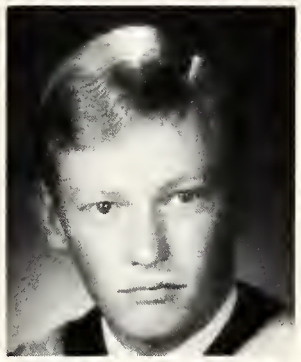

HOBBERLIN, A. DAVID
B.A., U.C., Philosophy

HODGSON, C. DAVID
B.A., T.C., Economics

HOGGARTH, R. BRUCE
B.A., C.S., Zoology

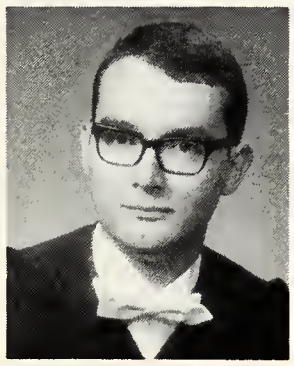

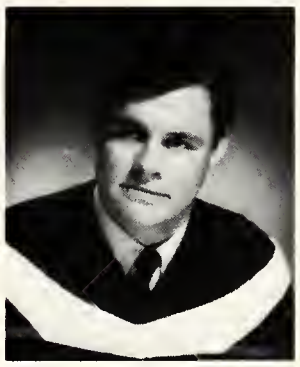

HOLDER, DOUGLAS A.
M.D., Medicine

HOLROYD, GEOFFREY L.
B.A., Huron

HOLDSWORTH, VICTOR E.
B.A., M.C., Economics

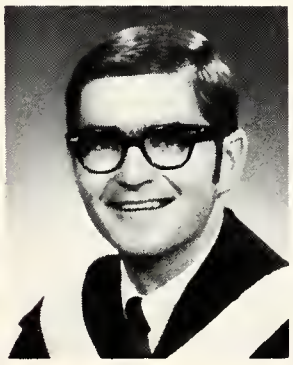
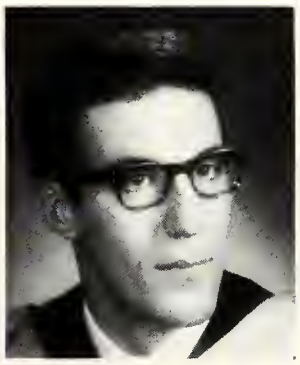

HOLLOWELL, FREDERICK W.
B. Sc., C.S.

HOLMBERG, RUSS R.
Hon. B.A., U.C., P.H.E.

HOLMES, JOHN W.
B.A., C.S., Mathematics

HOLOD, CHARITA T.
B.A., C. of Music, Music

HOLT, DAVID L.
B.A., M.C., Geography

HOLT, NEIL K.
B. E. Sc., Engineering, Electrical

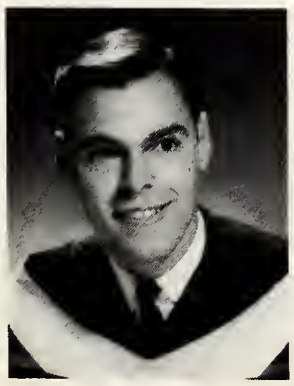

HOLT, RICHARD A.
B.A., T.C., Economics

HOLTOM, J. BERNICE
B.A., C.S., Zoology

HOOD, STEVEN C.
B.A., U.C., Economics

CLASS CHANGE, OCTOBER '68

HOPKINS, MRS. JOYCE D.
B.A., U.C., Sociology

HOR, YEE WAH
B. Sc., C.S., Physics

HORD, R. MURRAY
B.A., Huron, Economics

HORICH, IRENE K.
B.A., U.C., Psychology

HOSPODAR, JOHN M.
LI.B., Law

HOSSFELD, HANS J.
B. Sc., C.S., Computer Sci.

HOUGH, A.D. BRUCE
B.Sc., C.S., Zoology

HOUSTON, J. DOUGLAS
B. Sc., C.S., Physics

HOUSTON, JOHN G.
B.A., U.C., Economics

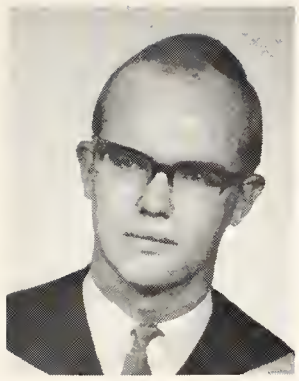

HOWE, R. LAWRENCE
B.A., King's, English

HOWEY, RUTH C.
B.A., M.C., Psychology

HOWITT, MICHAEL
M.D., Medicine

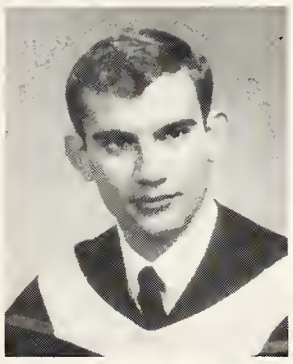

HOYLE, BARBARA A.
B.A., U.C., Sec. Sci.

HRYHORSKY, JAMES J.
B.A., King's, History

HUBBARD, GAIL A.
B.A., Huron, English

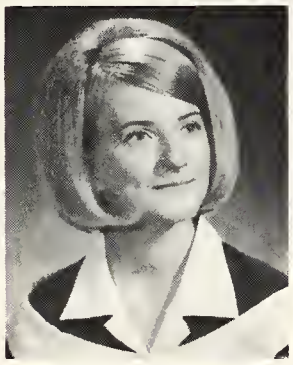
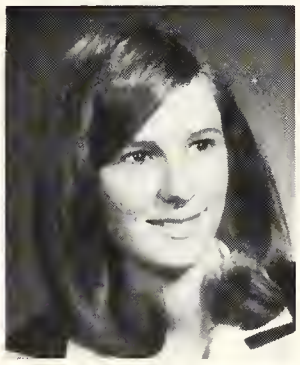

HUDEC, JOSEPH M.
B.A., C.S., Zoology

HUDSON, JILLIAN J.
Hon. B.A., M.C., Psychology

HUGHES, MARGARET L.
Hon. B.A., U.C., Home Economics

HUGILL, IAN D.
B.A., M.C., Psychology

HUNTER, CAROL A.
B.A., U.C., Sec. Sci.

HUNTER, MARILYN K.
B. Sc. N., Nursing

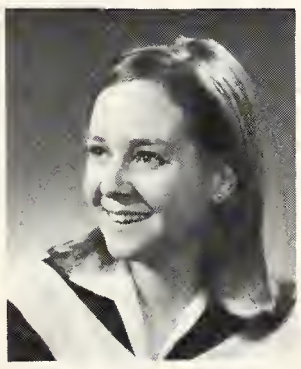

HUNTER, NORMA M.
B.A., C.S., Mathematics

HURST, ALLEN
B. Sc., C.S., Chemistry

HURST, BARBARA J.
B.A., U.C., History

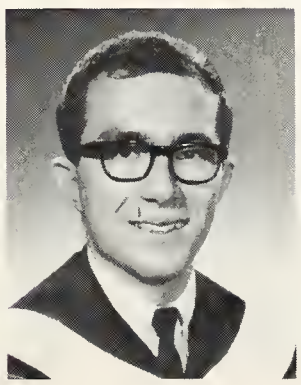

HURST, JILL K.
Hon. B.A., U.C., P.H.E.

HUSTON, WILFRED P.
LI.B., Law

HUTNER, HAROLD
Hon. B.A., Business, Bus. Admin.

HUTNER, RONALD J.
B.A., T.C., Economics

HUTTON, ROGER D.
B.A., M.C., Geography

HYNES, JULIAN D.
B. Sc., C.S., Zoology

ILES, WILLIAM D.
B.A., U.C., Psychology

ILLMAN, KENNETH E.
B.A., C.S., Zoology

ILLMAN, RUTH P.
B.A., U.C., History

INDER, BARBARA G.
B.A., Huron, English

INGLE, KAREN E.
B.A., Huron, French

INGRAM, MICHAEL B.
LI.B., Law

HURON COLLEGE, MID-NOVEMBER, '68

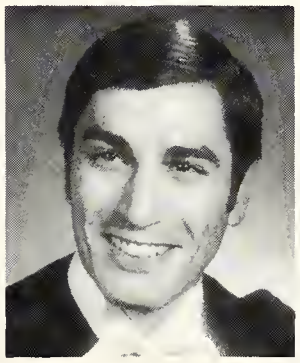

INNANEN, JOHN A.
B. Sc., C.S., Computer Sci.

INWOOD, MARTIN J.
M.D. Medicine

ISEMAN, H. DAVID
M.D., Medicine

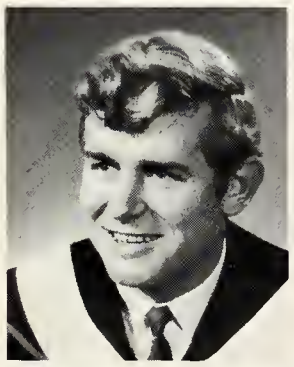

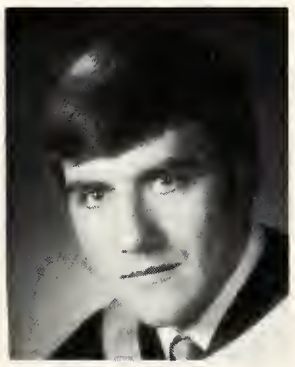

ISTCHENKO, ALEXANDER A.
B.A., C.S., Zoology

IWANIW, WALTER
B.A., U.C., Economics

JACK, F. IRWIN
B.A., U.C., History

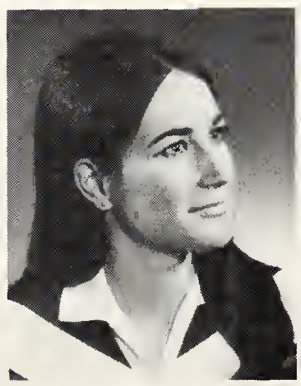

JAKOB, MARY-ANNE
B.A., U.C., Psychology

JAKUBOWSKI, VISIA M.
Hon. B.A., U.C., French

JAMES, JENNIFER A.
B.A., M.C., Psychology

JANKOWSKI, MARY-ELLEN
B.A., T.C., Psychology

JAY, JUDITH A.
B.A., C.S., Zoology

JEE, NORMA A.
B.A., M.C., French

JEFFERSON, RENA E.
B.A., M.C., Sociology

JENKINS, GEORGE D.
B.A., Huron, History

JENNINGS, BARBARA H.
B.A., C.S., Zoology

JENSEN, CARSTEN
B.A., T.C., English

JEPHCOTT, WILLIAM C.
B.A., Huron, Economics

JOHNSON, NANCY C.
B.A., M.C., History

JOHNSTON, BARBARA A.
B.A., Huron, French

JOHNSTON, EDWARD A.
B.A., King's, Psychology

JOHNSTON, LAILA
Hon. B.A., M.C., Philosophy

JOHNSTON, LINDA J.
B. Sc., C.S., Bacteriology

JOHNSTON, MICHAEL M.
B.A., T.C., History

JOHNSTON, NORMAN C.
B.E. Sc., Engineering, Mechanical

JOHNSTON, REGINALD W.
B.A., U.C., Economics

JOHNSTON, RICHARD U.
M.D., Medicine

JOHNSTON, SHERAN E.
B.A., T.C., Sociology

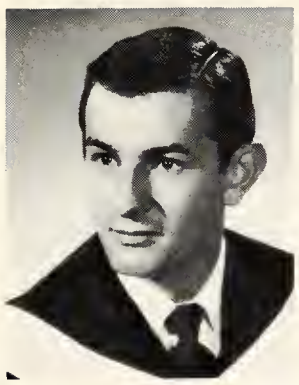

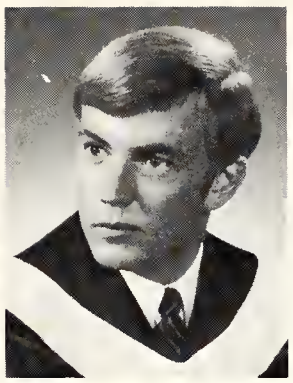

JOHNSTON, WILLIAM F.
Hon. B.A., Business, Bus. Admin.

JOHNSTON, ROBERT R.
Hon. B.A., Business, Bus. Admin.

JONES, KEITH M.
B.A., M.C., History

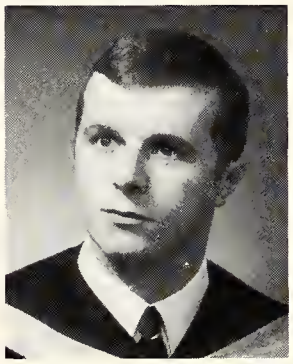
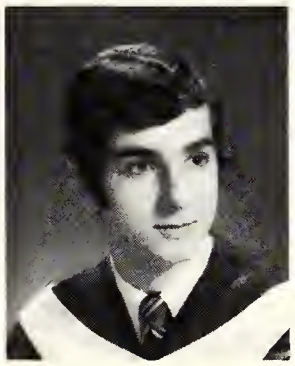

JONES, MALCOLM K.
B. Sc., C.S., Mathematics

JONES, ROBERT M.
B.A., Huron, Economics

JOSEPHSON, ROBERT L.
B.A., C.S., Zoology

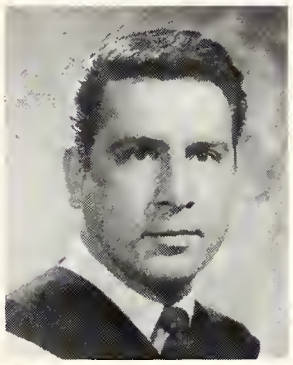
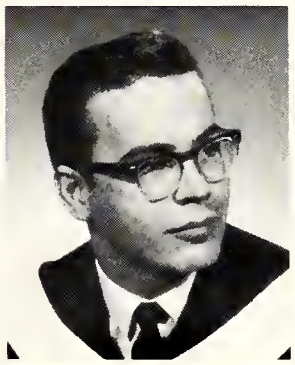

JUDD, GARY W.
B.A., T.C., History

JUDGE, ERIC B.
B.A., Huron, English

JUVONEN, LASSE W.
B. Sc., C.S., Physics

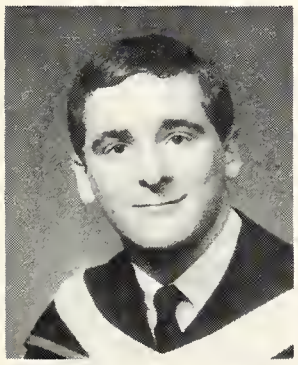

KAASTEN, ALAN C.
B.A., U.C., Economics

KADLECIK, JOSEPH
B.A., U.C., Psychology

KAELLGREN, C. PETER
Hon. B.A., M.C., Psychology

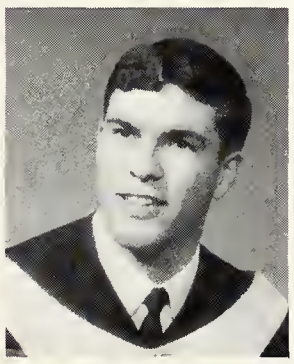
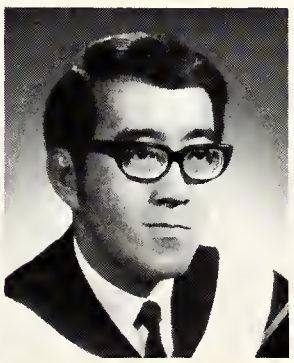

KAISER, E. ANN
B.A., U.C., Psychology

KALBFLEISCH, GEORGE H.
B.A., T.C., English

KAWASAKI, GEORGE I.
Hon. B.A., U.C., Economics

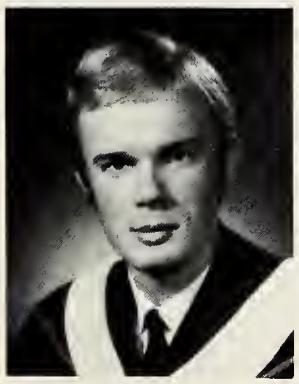

KAZOR, EDMUND V.
B.A., T.C., Psychology

KEBBEL, GAIL M.
B. Sc. (Gen), C.S., Chemistry

KEELAN, BRIAN A.
B.A., U.C., Economics

KEENAN, MICHAELA M.
B.A., Brescia, Political Science

KEEVIL, FRANCES E.
B.A., U.C., English

KEITH, GAREY S.
B.A., U.C., Economics

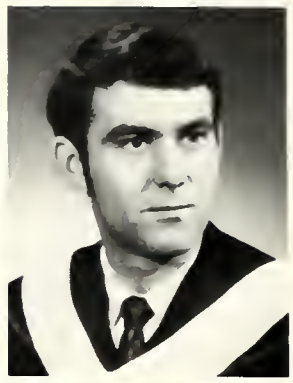

KELCH, MARY K.
B.A., U.C., English

KELLAM, SHARON G.
B.A., M.C., Psychology

KELLY, COLLEEN C.
B.A., M.C., Psychology

KELLY, JOSEPH A.
B.A., T.C., Economics

KENNEDY, BRIAN P.
B. Sc., C.S., Physics

KENNEDY, LORENA J.
B.A., T.C., Sociology

KENNEDY, DWAIN M.
B.A., M.C., History

KENNEDY, JOHN E.
M. Sc., Mc.S., Astronomy

KENNEDY, MAJORIE A.
B.A., M.C., English

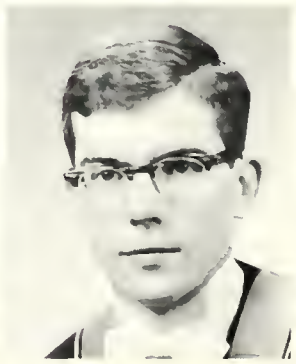

KENNEDY, ROBERT J.
B. Mus., C. of Music, Music

KENNEDY, VALERIE J.
B.A., M.C., History

KENNY, WILLIAM A.
Ll. B., Law

KERR, MAVIS E.
B.A., U.C.

KERR, SHIRLEY M.
B.A., M.C., History

KESTLE, JAN
B.A., C.S., Mathematics

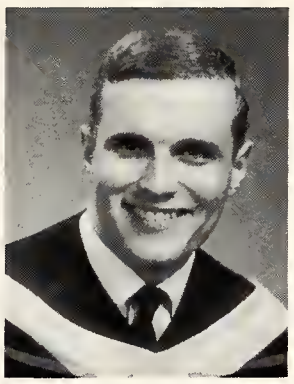

KETCHABAW, DONALD J.
B.A., T.C., French

KETCHESON, ROBERT R.
B.A., King's, Psychology

KETELAARS, JOHN J.
B.A., C.S., Mathematics

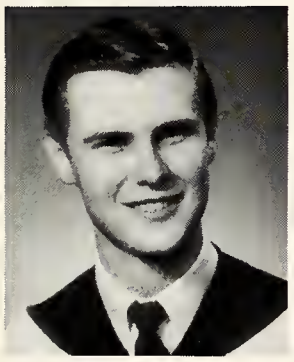

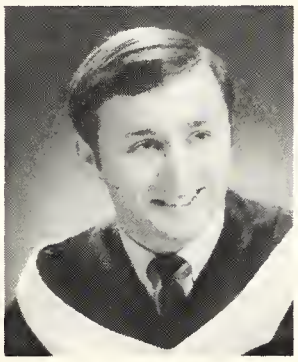

KEY, CHRISTOPHER J.
B.A., T.C., English

KEYES, W. ROBERT
Hon. B.A., Business, Bus. Admin.

KIDNER, JOHN J.
Hon. B.A., U.C., P.H.E.

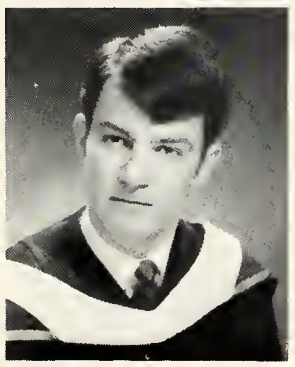

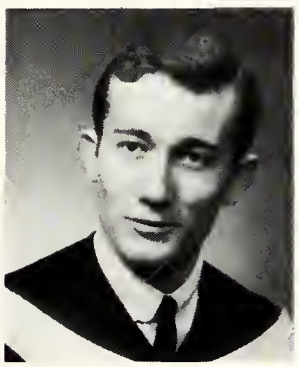

KILGOUR, DONALD C.
B.A., U.C., Economics

KILLORAN, ANGELA M.
B.A., T.C., French

KIMBERLEY, MICHAEL M.
B. Sc., C.S., Geology

KING, BARBARA M.
B.A., U.C., English

KING, JANET M.
B.A., Brescia, Home Economics

KINMONTH, ANN P.
Hon. B.A., M.C., Psychology

KIRBY, DENNIS M.
Hon. B.A., M.C., Psychology

KIRBY, KERRY J.
B.A., Brescia, Home Economics

KIRKPATRICK, NORMAN R.
B.A., Huron, Economics

KITCHEN, GARY G.
B.A., M.C., History

KITELY, PAUL D.
Hon. B.A., U.C., History

KNIFFEN, JANET
B.A., U.C., Psychology

KNIGHTON, ROBERT A.
Hon. B.A., M.C., History

KOBA, BORYS
B.E. Sc., Engineering, Electrical

KOENS, FRANCIS X.
B.A., M.C., Psychology

KOHN, R. JOSHUA
B.A., U.C., Economics

KOOP, V. GARY
M.D., Medicine

KOOT, JOSEPH E.
B.A., King's, Sociology

KOPINAK, KATHRYN M.
B.A., T.C., History

KOPROWSKI, KENNETH W.
B.A., T.C., Latin

KOREN, DEBBIE S.
B.A., U.C., Sociology

APPROACHES TO THE BRIDGE, JANUARY '69

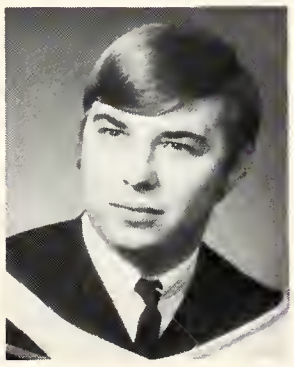

KORRI, ILLONA A.
B.A., U.C., Sec. Sci.

KOVACH, WILLIAM J.
B.A., U.C., Economics

KOZAK, STEPHANIE A.
B.A., T.C., Geography

KREICK, KARIN E.
B.A., U.C., Home Economics

KRISTENSEN, BRUNO
B.A., U.C., Economics

KUZEMCHAK, GERALD
B.A., C.S., Computer Science

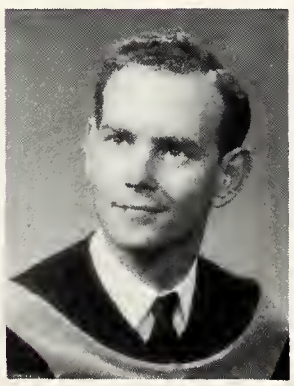

KYLE, J. BLAIR
B.A., U.C., Economics

LA CROSSE, SANDRA E.
B.A., Brescia, Home Economics

LADEWIG, GUNTER R.
B.E. Sc., Engineering, Mechanical

LA FRANCE, THOMAS M.
Hon. B.A., King's, English

LAING, JAMES A.
M.D., Medicine

LAING, JANE A.
B.A., U.C., Geography

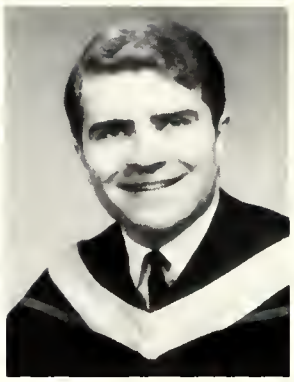

LAMBERT, DOUGLAS M.
Hon. B.A., Business, Marketing

LANDER, PATRICIA E.
B.A., M.C., Psychology

LANEVILLE, ANDRE
B.E., Sc., Engineering, Mechanical

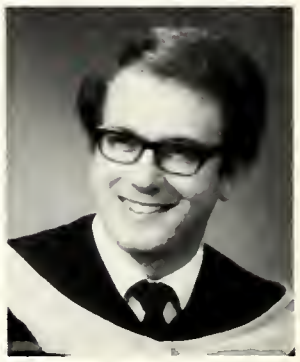

LANGHORST, E.M. (BETH)
Hon. B.A., M.C., English

LARKE–DRAPER, BARBARA H.
Hon. B.A., M.C., Geography

LARSEN, ROGER J.
B.A., M.C., Psychology

LASBY, JAMES M.
Hon. B.A., Business, Bus. Admin.

LASSALINE, JOSEPH A.
B.A., King's, French

LATIMER, SUSAN J.
B.A., Huron, Psychology

LAVALLEE, SHEILA R.
B.A., T.C., English

LATTA, DIANE M.
B.A., C.S., Mathematics

LAWES, BEVERLEY A.
B. Sc. N., Nursing, Nursing Education

LAWRENCE, MARION E.
M.D., Medicine

LEBLANC, AUBREY L.
Hon. B.A., M.C., Geography

LEDGETT, LINDA E.
Hon. B.A., Huron, History

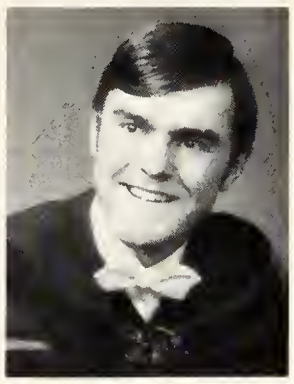

LEDGLEY, MRS. ELIZABETH J.
B.A., C.S., Mathematics

LEDROIT, PAUL M.
Ll.B., Law

LEE, LINDA M.
B.A., T.C., Sociology

LEES, DIANE
B.A., M.C., Psychology

LEFEBVRE, CLAIRE
B.A., C.S., Zoology

LEFEBVRE, NORMAND
M.E. Sc., Engineering

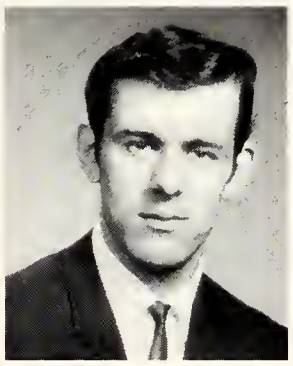
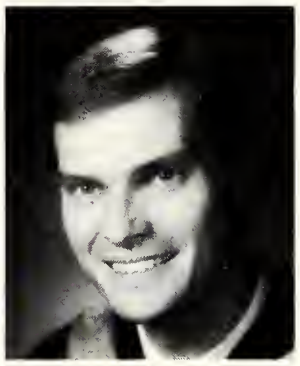

LEGGAT, TERRY L.
B.A., C.S., Zoology

LEHELA, MATI
Hon. B.A., Business, Bus. Admin.

LEHNER, F. FRED
B.A., Huron, German

LEHTINEN, DAVID E.
M.D., Medicine

LEITCH, KENNETH R.
Hon. B.A., U.C., P.H.E.

LEMISKI, LAWRENCE P.
B.A., T.C., Psychology

LENDON, HAROLD A.
Ll.B.,Law

LENEY, JAMES G.
B.A., Huron, English

LEONARD, M. ANNE
B.A., Brescia, English

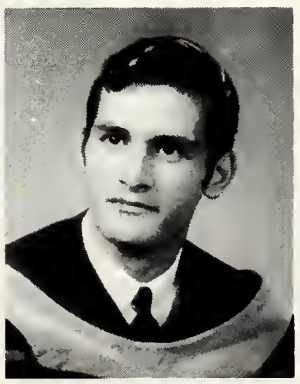

LEPARD, JOHN D.
B.A., U.C., English

LESLIE, MARIAN E.
B.A., T.C., Psychology

LESSARD, GILLES
B.E. Sc., Engineering, Mechanical

LEUNG, WASHINGTON H.
B.E. Sc., Engineering, Civil

LE VAY, FRANK
B.A., U.C., History

LEVENSON, SARI
B.A., M.C., English

LEVESQUE, MARTIN L.
B.A., King's, English

LEWIS, BARBARA D.
B. Mus., C. of Music, Performance

LEWIS, BRIAN J.
B.A., C.S., Zoology

LEWIS, ELLEN L.
B.A., U.C., Sec. Sci.

LIIPERE, LISTO L.
B.A., T.C., English

LILLICO, DAVID L.
Hon. B.A., M.C., Spanish

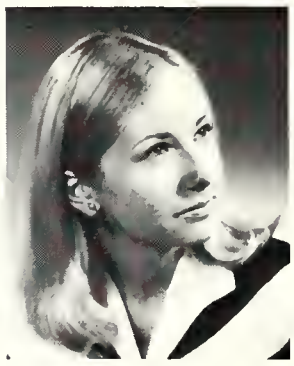

CONSTRUCTION FOR THE NEW LIBRARY, OCTOBER '68

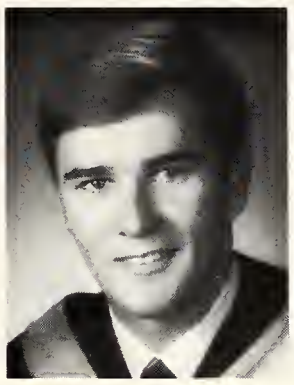

LINDSEY, LINDA J.
B. Sc., C.S., Biophysics

LINK, DONNA K.
B.A., T.C., English

LIPPOLD, J. WILLIAM
B.A., C.S., Zoology

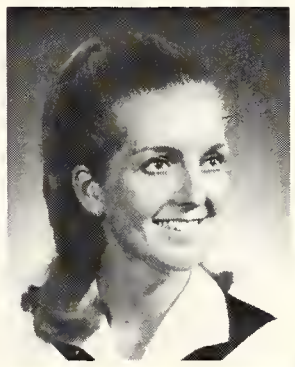

LIPPOLD, KAREN A.
B.A., M.C., Sociology

LIPSETT, CAROL L.
B. Mus., C. of Music, Music

LITTLE, BETTY-MARIE
B.A., Brescia, Psychology

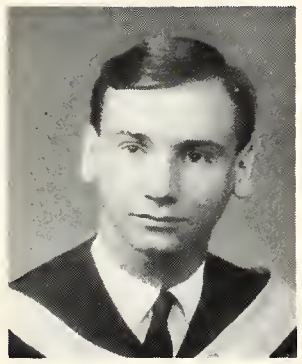
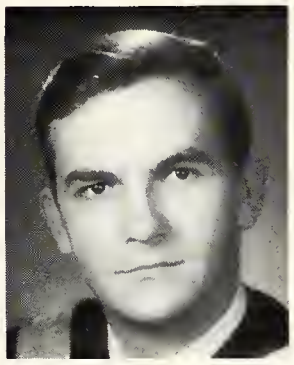
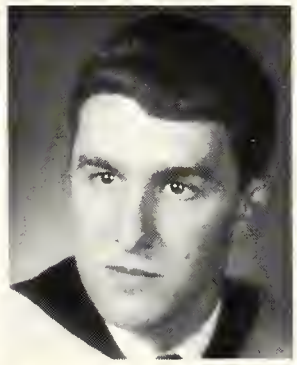

LITTLE, D. BRUCE
Hon. B.A., M.C., French

LOFFELMANN, GUNTHER, O.
Hon. B. Mus., C. of Music, Music Ed.

LONCKE, DANIEL J.
B. Sc. C.S., Zoology

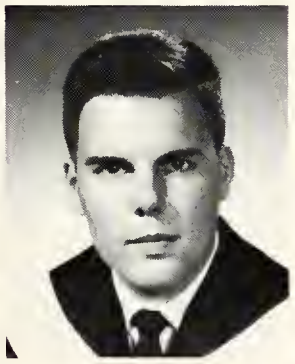
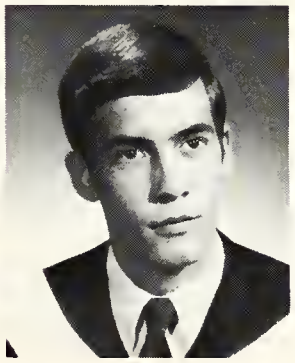

LONG, KENNETH R.
B.E., Sc., Engineering, Electrical

LONGFIELD, RANDALL A.
Hon. B.A., Business, Bus. Admin.

LONGWORTH, MICHAEL R.
Hon. B.A., Business, Bus. Admin.

LOREE, BRENDA J.
B.A., U.C., English

LORD, DAVID E.
B.A., T.C., History

LOVELL, DAVID L.
LI.B., Law

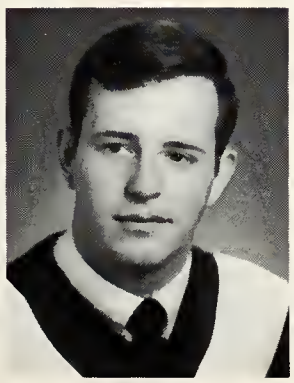

LOVELL, WILLIAM G.
Hon. B.A., U.C., History

LOW, ROBERT E.
B.A., M.C., History

LUBY, LILLIAN V.
B.A., T.C., English

LUCAS, RICHARD G.
B.A., Huron, History

LUCAS, S. BRIAN
M.D., Medicine

LUCAS, WILLIAM H.
B.A., M.C., Sociology

LUCKOCK, DAVID W.
Hon. B.A., Business, Bus. Admin.

LUMSDEN, PATRICIA L.
B.A., U.C., Psychology

LUSCOMBE, ELAINE J.
B.A., Huron, Psychology

LYONS, LEROY
B. Th., Huron

MACAULAY, ALAN D.
Hon. B.A., Business, Bus. Admin.

MACDERMID, ROBERT A.
LI.B., Law

MACDONALD, ANGUS L.
M.D., Medicine

MACDONALD, JO-ANN
B.A., Brescia, Home Economics

MACDONALD, L. MICHELLE
B.A., U.C., French

MACDONALD, LORNA M.
B.A., Brescia, Home Economics.

MACDONALD, PETER D.
B.E.Sc., Engineering, Mechanical

MACDONELL, ANNE-MARIE
B.A., M.C., Psychology

MACIVER, DONALD F.
Hon. B.A., Business, Bus. Admin.

MACLEAN, OWEN J.
B.A., King's, English

MACLENNAN, JOAN I.
B.Sc.N., Nursing, Nursing Education

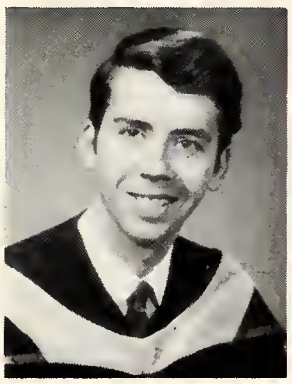

MACPHERSON, GRANT F.
B.E.Sc., Engineering, Mechanical

MACPHERSON, PETER I.
B.A., Huron, Economics

MACREDIE, IAN D.
Hon. B.A., U.C., Economics

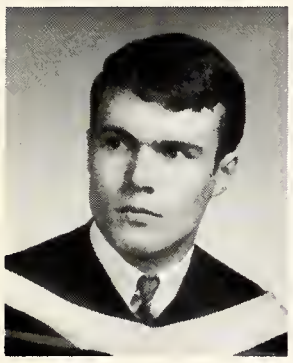

MADILL, JOSEPH A.
B.A., King's, Economics

MAGUIRE, M. HELEN
B.A., Brescia, Psychology

MAHONY, MARY ANN
B.A., Brescia, French

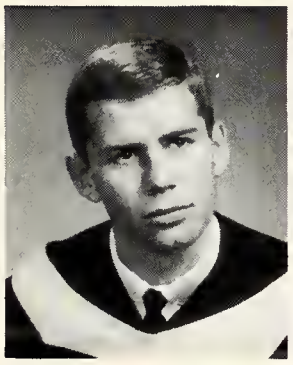

MAHONY, MICHAEL F.
B.A., King's, English

MAIER, MRS. MEREDITH A.
M.D., Medicine

MAIN, HEATHER L.
Hon. B.A., M.C., History

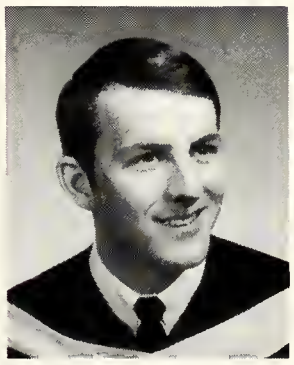

MALIZIA, MARID L.
M.D., Medicine

MALONEY, L. PETER
B.A., King's, Psychology

MALVERN, ROBERT J.
M.E. Sc., Engineering, Environmental

MANN, PAUL M.
B.A., T.C., Economics

MARA, STEVEN E.
B.A., Huron, English

MARCANTONIO, CARLO
B.A., T.C., Psychology

MARCHANT, JUDITH R.
B.A., Brescia, Home Economics

MARCINKOW, PAULINE M.
B.A., T.C., Psychology

MARCINKOWSKI, WANDA I.
B.A., Brescia, Psychology

MARINELLI, TERRY-ANN E.
B.A., M.C., Psychology

MARK, JANICE A.
B.A., U.C., Sec. Sci.

MARKHAM, LARRY D.
B. Sc., C.S., Chemistry

MARSHALL, BARBARA A.
B. Sc., C.S., Physiology

MARSHALL, BARBARA E.
B.A., Huron, History

MARSHMAN, JAMES J.
B.A., King's, English

MARTIN, DONNA E.
B.A., U.C., English

MARTIN, MARY J.
Hon. B.A., M.C., French

MASTERS, WILLIAM E.
B.A., M.C., English

MATHESON, GREGORY M.
B. Sc., C.S., Geology

MATHESON, JANE E.
B.A., Brescia, Psychology

MATTHEWS, MARY ANN
B.A., U.C., Psychology

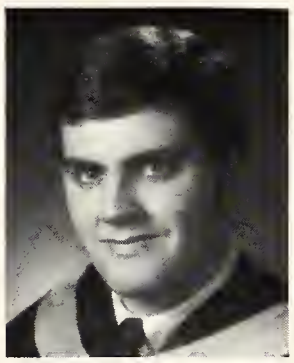

MATTHEWS, PATRICIA A.
B.A., U.C., French

MAUBACHI, DAVID J.
B.A., T.C., Economics

MAWER, PETER G.
B.A., Huron, Economics

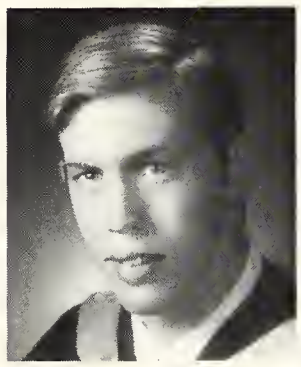

MAY, FRANCES A.
B.A., U.C., French

MCALLISTER, PATRICIA L.
B.A., Brescia, English

MCATEER, BRIAN P.
B.A., King's, English

MCBETH, E. MARTHA
B.A., C.S., Zoology

MCBRIDE, MARY JEAN
B.A., Brescia, French

MCCABE, BRIAN J.
B.Sc., C.S., Physics

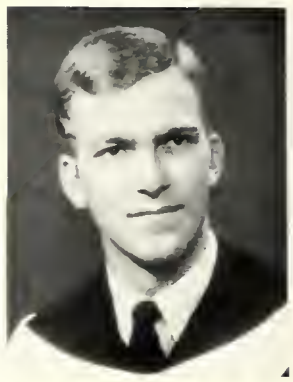

MCCALLUM, GRAHAM D.
B.A., T.C., History

MCCALLUM, JOHN C.
B.Sc., C.S., Physics

MCCARTHY, JOSEPH B.
B.Sc., C.S., Computer Science

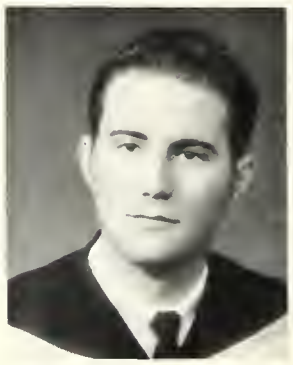

MCCARTHY, JULIE-ANN
B.A., King's, English

MCCARTHY, PATRICK L.
B.A., King's, English

MCCLOSKEY, PATRICK A.
B.A., King's, English

MCCLURE, GEORGE K.
LI.B., Law

MCCONNELL, M. ANN
B.A., Brescia, Psychology

MCCORMICK, KATHLEEN A.
B.Sc., C.S., Mathematics

MCCORMICK, NANCY A.
B.Sc.N., Nursing, Service Administration

MCCORMICK, PAUL D.
Hon.B.A., Huron, History

MCCOWAN, PAMELA J.
B.A., Huron

MCCRADY, RONALD D.
B.A., U.C., Economics

MCCREA, WARREN B.
LI.B., Law

MCCUAIG, ROBERT G.
LI.B., Law

MCDERMID, ALLAN A.
B.A., M.C., Economics

MCDOWELL, PETER W.
B.A., C.S., Zoology

MCDONALD, CAROL M.
B.A., M.C., Psychology

MCDONALD, PATRICIA M.
B.A., Brescia, English

MCDOUGALL, LINDSAY M.
Hon.B.A., M.C., Psychology

MCDOWELL, BEVERLY J.
B. A., M. C., Psychology

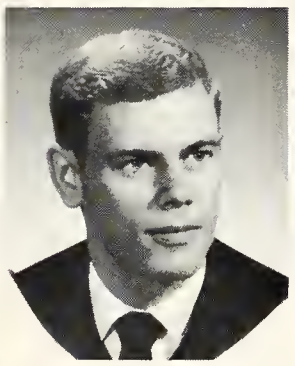

MCELLIGOTT, NORMA R.
B.A., Brescia, Home Economics

MCFADGEN, D. NEIL
Hon.B.A., Business, Bus.Admin.

MCGINN, RODERICK A.
Hon.B.A., M.C., Georgraphy

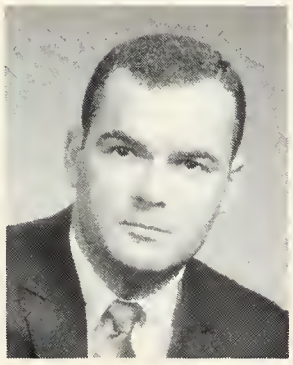
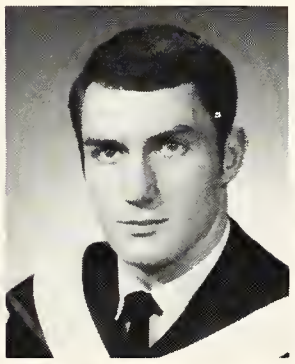

MCGRATH, PATRICK J.
M.B.A., Business

MCGUFFIN, DAVID R.
B.A., U.C., English

MCGURK, MARY C.
B.A., Brescia, English

MCILROY, SUSAN L.
B.A., T.C., French

MCINROY, PETER A.
B.A., U.C., Economics

MCINTOSH, JANET L.
Hon.B.A., U.C., French

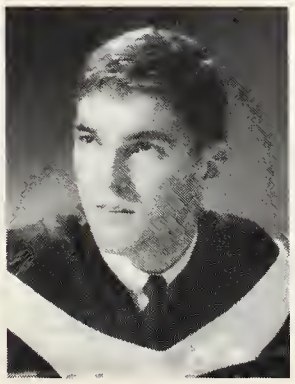
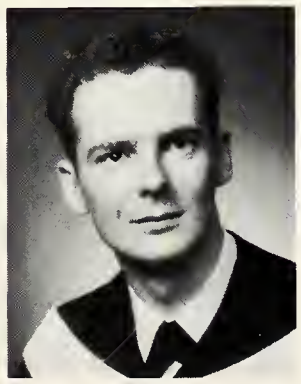

MCINTYRE, DOUGLAS C.
B.A., Huron

MCINTYRE, JOHN F.
B.A., T.C., History

MCINTYRE, E. CHARLES
B.A., C.S., Zoology

PLAYING CARDS IN LINEUP FOR LIGHTFOOT TICKETS, OCTOBER '68

MCKEGNY, RUTH E.
B.A., T.C., Psychology

MCKEE, JUDITH D.
B.A., U.C., English

MCKEEN, DOUGLAS C.
B.Sc., C.S., Zoology

MCKENDRY, WILLIAM J.
B.Sc., C.S., Chemistry

MCKENNITT, RUTH A.
B.A., U.C., Phys.Ed.

MCKILLOP, LOUISE
Hon.B.A., M.C., Spanish

MCKILLOP, PEGGY-ANNE
B.A., Huron, Psychology

MCKINTY, TERRENCE B.
Hon.B.A., U.C., P.H.E.

MCKOWEN, LINDA R.
B.A., U.C., French

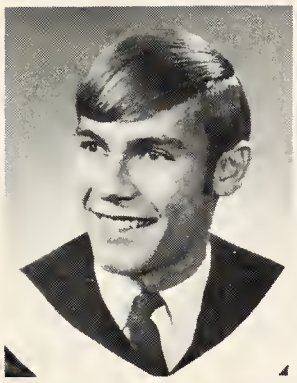
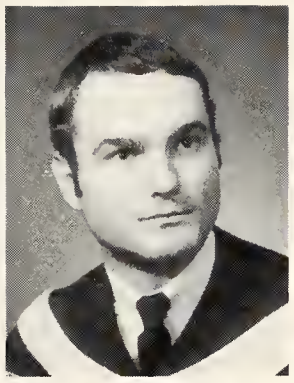

MCLANDRESS, MICHAEL S.
B. A., M.C., English

MCLAREN, PETER
B.A., U.C., Economics

MCLEISH, PETER R.
B.E.Sc., Engineering, Electrical

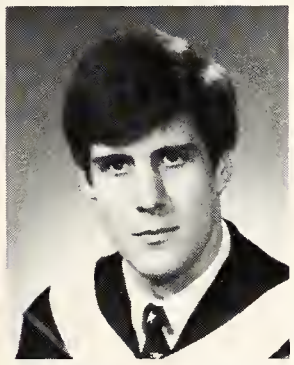
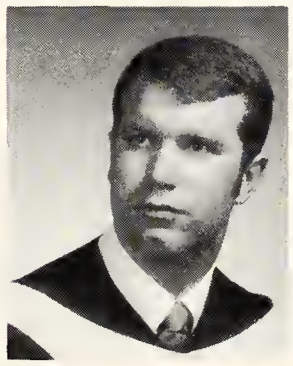

MCLELLAN, SHIRLEY J.
Hon.B.A., U.C., French

MCMAHON, ROGER J.
B.A., U.C., English

MCMENEMY, JAMES P.
B.A., King's, Psychology

MCMULLEN, PETER W.
Hon.B.A., Business, Bus.Admin.

MCNABB, PATRICIA E.
B.Sc., C.S., Chemistry

MCNEAR, M. SANDRA
B.A., Brescia, English

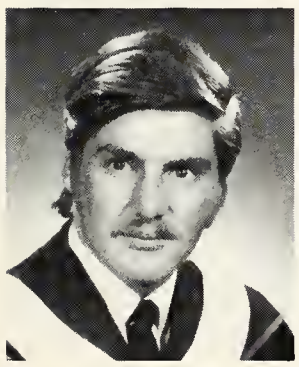

MCNEIL, JEREMY N.
B.Sc., C.S., Zoology

MCNIVEN, HEATHER M.
Hon.B.Mus., C. of Music, Music Ed.

MCPHERSON, EDNA P.
B.Sc.N., Nursing

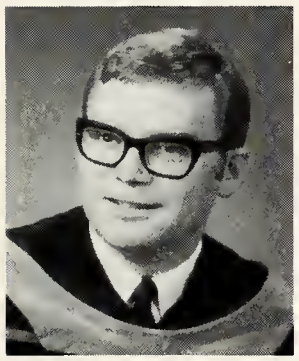

MCPHERSON, MICHAEL J.
B.E.Sc., Engineering, Materials

MCRAE, MRS. ANNA C.
B.A., C.S.

MCRAE, B. JILL
Hon.B.A., U.C., P.H.E.

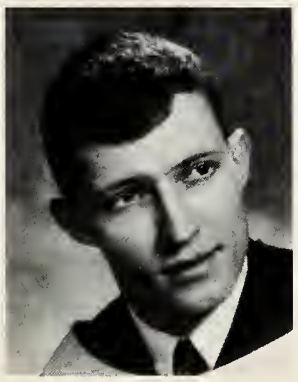

MCTAVISH, GLEN D.
B.A., T.C., Psychology

MCSPADDEN, DOUGLAS J.
B.A., M.C., French

MEDLAND, DENNIS R.
B.A., C.S., Zoology

MEDLEY, ELAINE M.
B.A., M.C., Latin

MEISNER, DENNIS
LI.B., Law

MELNYCHUK, PETER-EUGENE
B.A., M.C., German

MENNILL, JO ANNE
Diploma, Althouse, French and English

MERRIOTT, WILLIAM J.
Hon.B.A., Business, Bus.Admin.

MESSENGER, DAVID D.
Hon.B.A., Business, Bus.Admin.

METZGER, ALVIN J.
B.Sc., C.S., Chemistry

MEYER, LINDA M.
B.A., Brescia, Home Economics

MICKLE, M. ANN
B.A., U.C., Home Economics

MIDDLETON, DAVID W.
B.Sc., C.S., Chemistry

MIEKE, ROSALIE
B.A., M.C.

MIGUS, MERRI O.
B.A., M.C., History

MIHAICHUK, CONNIE
B.A., M.C., Political Science

MIHELCIC, CECILIA
B.A., U.C.

MILE, ALEXANDER J.
B.A., M.C., Economics

MILES, SHEILA L.
B.A., Brescia, Psychology

MILLER, JAMES F.
B.E.Sc., Engineering, Mechanical

MILLAR, JANICE E.
B.A., T.C., English

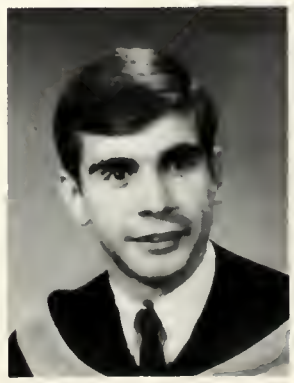

COFFEE TIME, SCIENCE CENTRE, FEBRUARY, '69

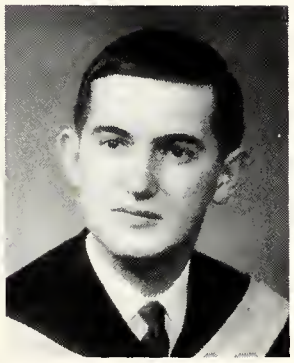

MILLAR, LOIS A.
B.Sc.N., Nursing

MILLAR, PATRICIA A.
B.A., M.C., English

MILLARD, DONALD C.
Hon.B.A., U.C., History

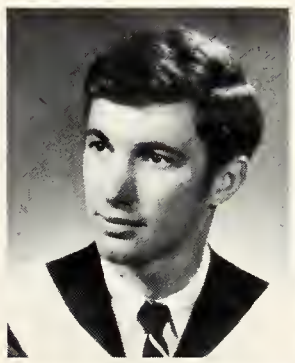

MILLER, MARGARET S.
B.A., U.C., Sec.Sci.

MILLER, MARK A.
B.A., U.C., English

MILLEY, ISABELLE M.
B.Sc., C.S., Mathematics

MILLEY, PAUL S.
B.Sc., C.S., Physics

MILLS, JANET E.
B.Sc.N., Nursing

MILLS, LINDA A.
B.A., M.C., History

UNIVERSITY COLLEGE HILL, OCTOBER '68

MILLS, MARILYN A.
B.A., U.C., French

MILLS, RANDOLPH D.
B.A., U.C., Economics

MILNER, GRACE A.
B.A., M.C., History

MINSHALL, DONNA R.
B.A., U.C., English

MIRON, DIANE
B.A., T.C., Psychology

MISKEW, DON B.
M.D., Medicine

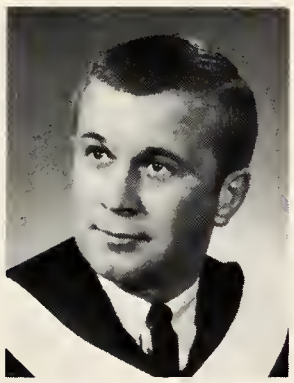

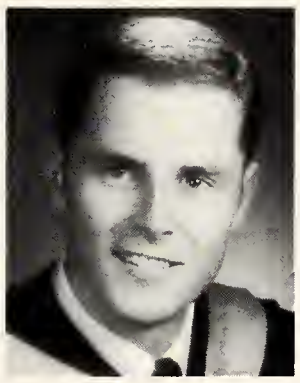

MISURKA, DENNIS J.
B.A., Huron, Economics

MITCHELL, DAVID C.
Hon.B.A., C.S., Mathematics

MITCHELL, DOUGLAS
B.A., T.C., Psychology

MITCHELL, PETER
B.A., Huron, History

MITCHELL, SUSAN E.
B.A., U.C., Sec.Sci.

MITORAJ, GEORGE M.
B.E.Sc., Engineering, Chemical

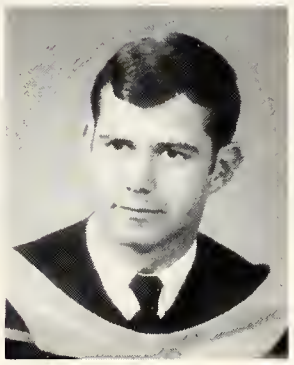

MITTON, PATRICIA J.
B.A., T.C., English

MOFFAT, NORMAN D.
B.E.Sc., Engineering, Civil

MOFFAT, RICHARD L.
B.A., Huron

MOGG, LAURENCE J.
Hon.B.A., Business, Bus.Admin.

MOIR, DENISE M.
B.A., Brescia, Home Economics

MOIR, MICHAEL B.
Hon.B.A., M.C., Geography

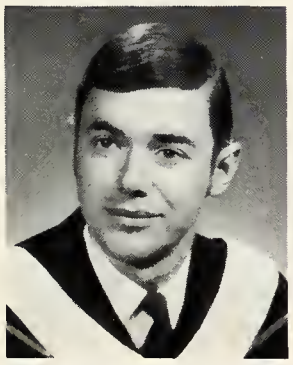
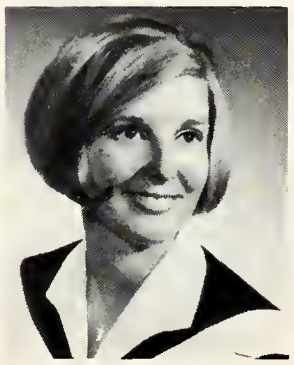

MOKREY, MICHAEL E.
B.A., M.C., Geography

MONES, MARCIA G.
B.A., U.C., Psychology

MOORE, GEORGE A.
Hon.B.A., M.C., Psychology

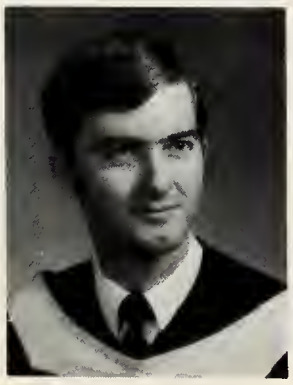

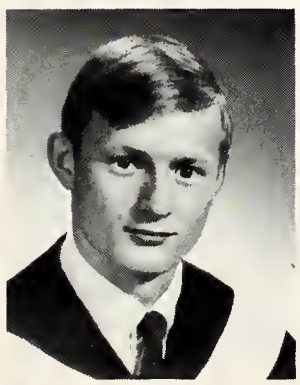

MOORE, JOHN J.
B.A., King's, English

MOORE, STEPHEN B.
M.D., Medicine

MORGAN, GEORGE H.
B.Sc., C.S., Chemistry

MORLOCK, KENNETH C.
B.A., T.C., History

MORRISON, ELIZABETH A.
B.A., C. of Music, Music

MORROW, RICHARD R.
Ll.B., Law

MORSE, LINDA A.
M.D., Medicine

MORTON, REBECCA
B.A., U.C., Sec.Sci.

MORRISON, NANCY M.
B.A., M.C., Psychology

MORRISON, PAUL D.
B.A., M.C., English

MORTIMER, LEONORE A.
B.A., M.C., Latin

MORTON, DOUGLAS
B.A., M.C., Psychology

STUDYING, APRIL '69

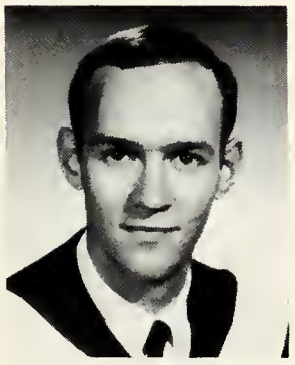

MOSER, DAVID W.
Hon.B.A., Business, Bus.Admin.

MOSER, NANCY M.
M.D., Medicine

MOSS, S.J. (SANDY)
B.A., U.C., French

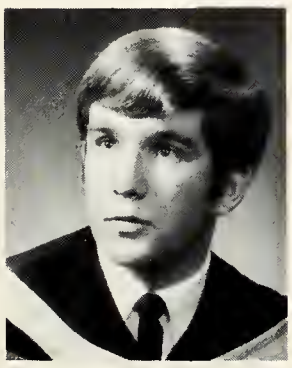

MOWAT, BRUCE A.
B.A., U.C., Economics

MOXLEY, BRUCE D.
Hon.B.A., U.C., P.H.E.

MOXLEY, SUSAN E.
Hon.B.A., U.C., P.H.E.

MOYER, KAREN E.
B.A., M.C., Psychology

MOYNAGH, WILLIAM D.
B.A., M.C., Sociology

MOYSE, STEPHEN E.
B.E.Sc., Engineering, Mechanical

MROWIEC, KONRAD J.
B.E.Sc., Engineering, Electrical

MUHITCH, ANTHONY
B.A., King's, English

MULDER, ROBERT
B.A., M.C., Geography

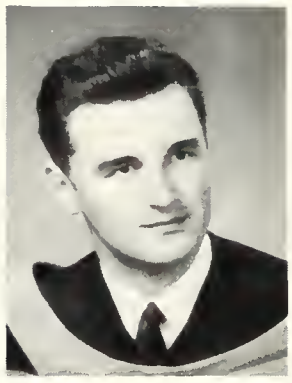

MULVIHILL, R. MAUREEN
B.A., Brescia, Mathematics

MUNN, A. C. (CATHY)
B.A., M.C., French

MUNN, ARTHUR A.
Hon.B.A., C.S., Mathematics

MUNNOCK, LINDA J.
Hon.B.A., U.C., Latin

MUNRO, ALAN R.
B.Sc., C.S., Computer Science

MURPHY, ALEXANDER S.
M.B.A., Business

MURPHY, SHAWNE E.
B.A., M.C., Sociology

MURRAY, A. DIANNE
LI.B., Law

MURRAY, BARBARA H.
B.A., M.C., Psychology

MURRAY, E. ANNE
B.A., U.C., English

MURRAY, E. JOANNE
B.A., U.C., Home Economics

MURRAY, JOHN A.
LI.B., Law

MYCROFT, GEORGE W.
B.Sc., C.S., Chemistry

MYERS, PATRICIA L.
B.A., U.C., English

MYLES, BARBARA
Hon.B.A., U.C., English

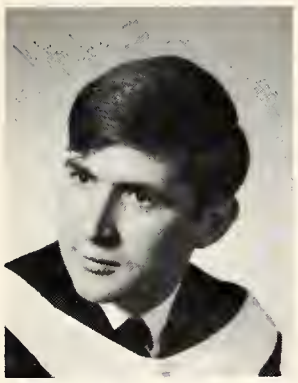

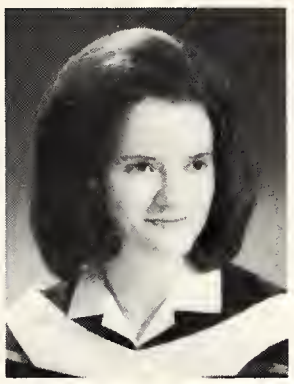

NAGY, JOSEPH S.
B.A., U.C., French

NAKKAR, SAMIR R.
M.E.Sc., Engineering, Civil

NANCEKIEVILL, BARBARA E.
B.A., C. of Music, Music

NATALE, RENATO
B.Sc., C.S., Physiology

NEDIN, MICHAEL M.
B.A., T.C., English

NELSON, REVA
B.A., U.C., Psychology

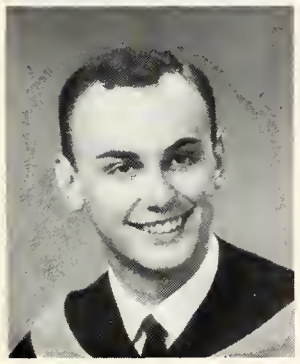

NELSON, WAYNE A.
B.E.Sc., Engineering, Mechanical

NESBITT, ALICE R.
Hon.B.A., Huron, History

NEUTENS, JAMES J.
Hon.B.A., U.C., P.H.E.

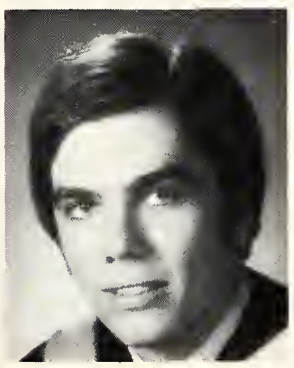

NEWELL, JOHN
B.A., T.C., Economics

NEWKIRK, DAVID G.
B.A., M.C., Sociology

NEWMAN, LAIN A.
B.A., M.C., Psychology

NEWTON, PATRICIA A.
Hon.B.A., U.C., P.H.E.

NIBBS, MAJORIE
B.A., M.C., Psychology

NICHOLAS, BONNIE J.
B.A., U.C., Home Economics

NICHOLAS, ROBERT M.
B.A., M.C., History

NICHOLDS, DAVID L.
Hon.B.A., U.C., Economics

NICHOLLS, C. D. (BECKY)
B.A., T.C., French

NICHOLLS, DAVID C.
B.A., M.C., Psychology

NICHOLS, SANDRA E.
B.A., M.C., French

NICHOLSON, PAMELA B.
B.Sc.N., Nursing

NICHOLSON, ROSS R.
Ll.B., Law

NIGHTINGALE, HARVEY M.
B.A., M.C., History

NOBLE, DONALD T.
Hon.B.A., Business, Bus.Admin.

NOBLE, LORNA
Hon.B.A., U.C., English

NOBLE, RICHARD F.
B.A., U.C., History

NOLAN, CATHERINE A.
B.A., M.C., English

NOLAN, WILLIAM V.
B.A., U.C., Psychology

NORMAN, GERALD E.
B.A., T.C., Psychology

NORMET, TOOMAS A.
B.E.Sc., Engineering, Civil

NORMILE, EDWARD G.
B.A., T.C., Political Science

NORWOOD, JAN A.
B.A., M.C., Psychology

NOVITSKY, DIANE M.
B.A., C.S., Zoology

NURSE, COLIN A.
B.E.Sc., Engineering, Mechanical

NURSE, LYNDA M.
B.A., U.C., Psychology

NUSSEY, DIANE M.
B.Sc., C.S., Physics

MIDDLESEX COLLEGE, JANUARY, '69

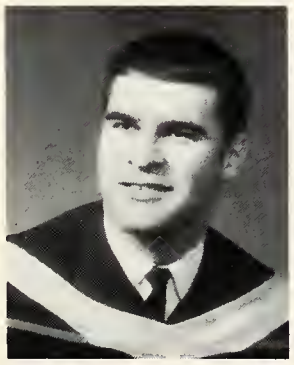

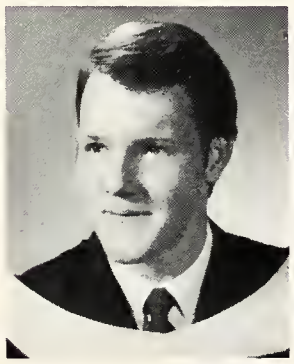

OAKES, DAVID G.
Hon.B.A., U.C., Economics

O'BRIEN, DONALD J.
B.A., Huron, Economics

O'CONNOR, CATHY M.
B.A., Huron, English

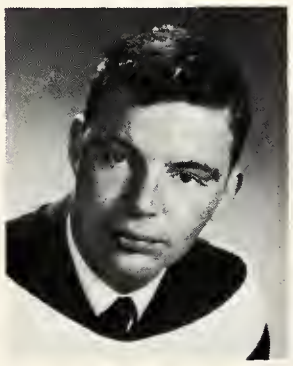

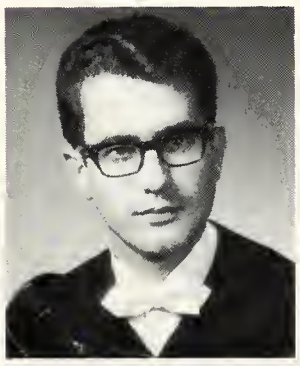

ODEGARD, CONRAD K.
B.Sc., C.S., Physics

O'DONNELL, JAMES R.
B.A., U.C. Economics

O'DONOGHUE, PETER R.
LI.B., Law

OFFICER, STEVE D.
Hon.B.A., Huron, History

O'GRADY, TERRY W.
B.A., C.S., Zoology

O'HEARN, PEGI ANN
B.A., U.C., English

O'KEEFE, DIANNE K.
B.A., U.C., Sec.Sci.

OLDS, C. FRED
B.A., King's, History

O'LEARY, LILLIAN P.
B.A., Brescia, Home Economics

OLIVER, NANCY C.
B.A., M.C., English

OLIVER, R. DALE
Hon.B.A., Business, Bus.Admin.

O'NEAL, MARY PAT
B.A., Brescia, History

O'NEIL, DENNIS M.
B.A., M.C., Psychology

OPANUBI, OLAYINKA
B.A., C.S., Zoology

OPPENHAUSER, JUDITH J.
B.Sc., C.S., Computer Science

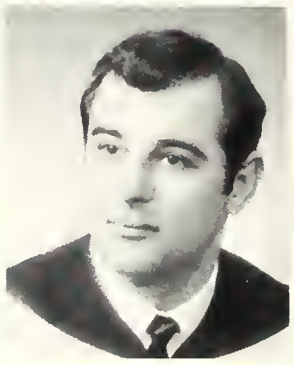

ORLOWSKI, PATRICIA K.
B.A., Brescia, Psychology

ORR, WILFRED F.
B.A., T.C., Political Science

ORTON, ROBERT B.
M.D., Medicine

OSACHUK, JACKIE P.
Hon.B.A., U.C., Latin

OSIKA, GERARD P.
B.A., King's, Economics

OSMAN, RAMLI B.
B.E.Sc., Engineering, Mechanical

O'SULLIVAN, WAYNE D.
B.A., U.C., Latin

OUTTRIM, P. J. (TRISH)
Hon.B.A., U.C., French

OVERHOLT, DIANA J.
B.A., U.C., French

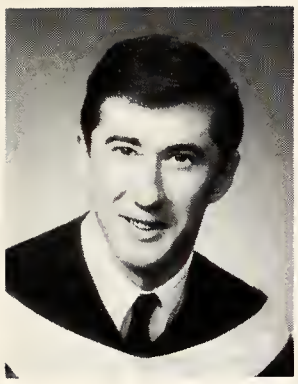
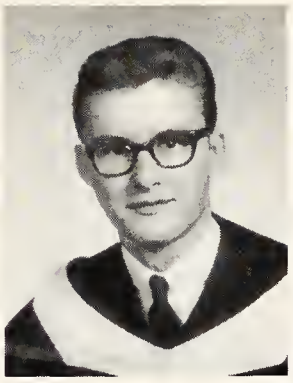
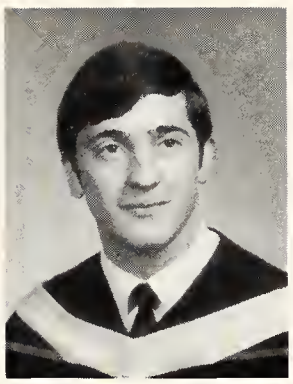

OVERY, JOHN D.
B.Sc., C.S., Computer Science

OXLEY, KEITH B.
B.A., King's, History

PACE, FRANK R.
B.A., King's, Psychology

PAKULIS, VALDIS
M.D., Medicine

PALOVCIK, ANNE
B.A., Brescia, Sec.Sci.

PANAGAPKA, DONALD
B.A., U.C.

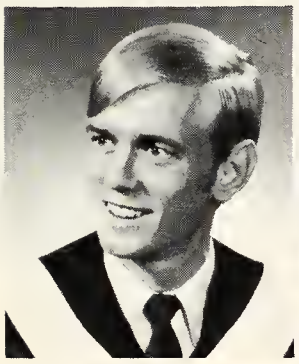

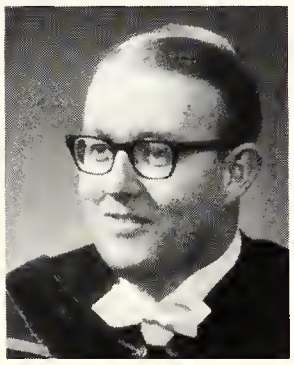

PANJER, HARRY H.
Hon.B.A., C.S., Mathematics

PAPPS, MICHAEL N.
B.A., T.C., Psychology

PARKER, E. W.
LI.B., Law

PARKER, LINDA S.
B.Sc.N., Nursing, Public Health

PASIECZNY, ROSE
B.A., U.C., History

PATON, MARGARET M.
B.Sc.N., Nursing

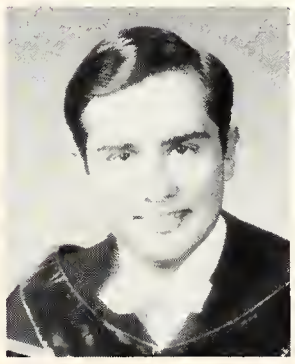

PATERSON, IAN R.
M.D., Medicine

PATTERSON, MARY C.
B.A., Huron, Psychology

PATTERSON, TERRENCE L.
LI.B., Law

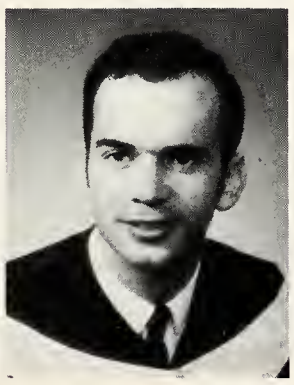
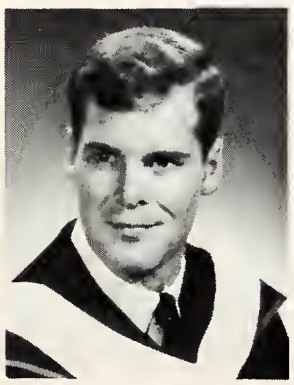

PATTISON, FREDERICK L.
M.D., Medicine

PAULI, ALAN G.
B.Sc., C.S., Applied Mathematics

PAYNE, DONALD J.
Hon.B.A., U.C., P.H.E.

PAYNE, JOHN C.
B.A., C.S., Zoology

PAYNE, SUSAN D.
B.A., U.C., Home Economics

PEARCE, DAVID
B.A., M.C., Geography

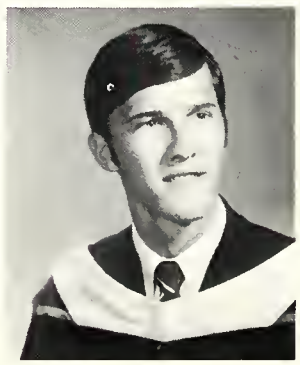

PEARSE, NANCY K.
B.A., U.C., French

PEARSON, JOHN R.
B.Sc., C.S., Physics

PEGG, PETER R.
LI.B., Law

PELLOW, JOHN E.
B.A., T.C., Economics

PEMBLETON, STEPHEN W.
B.Sc., C.S., Computer Science

PERKINS, BETTY M.
B.Sc.N., Nursing

SCIENCE CENTRE LIBRARY, MARCH '69

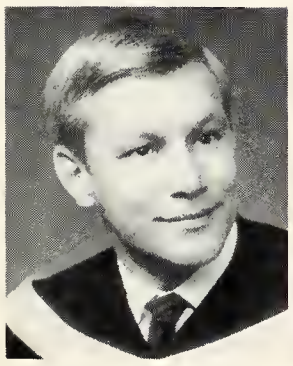

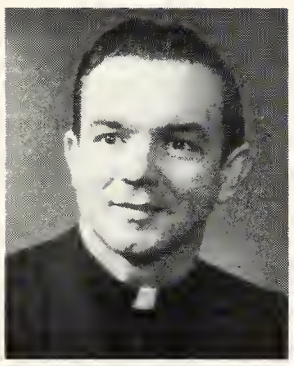

PERRY, H. BRUCE
B.A., T.C., Economics

PETRIE, A. L.
B.Th., Huron

PETRIE, CAROL A.
B.A., U.C., English

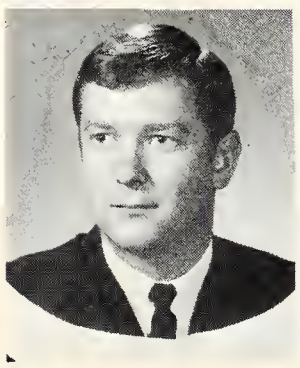

PETTIFER, F. JANE
Hon.B.A., M.C., English

PHILLIPS, BARBARA JO
B.A., C.S., Zoology

PICARD, ALAN M.
B.Sc., C.S., Mathematics

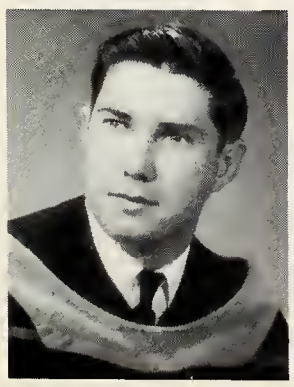

PICKERING, R. JAMES
B.E.Sc., Engineering, Civil

PIDZAMECKY, E. N. ORYST
B.A., T.C., English

PINK, CHRISTOPHER W.
B.A., T.C., Psychology

PISNOOK, VALERIE J.
B.A., T.C., History

de PLANCKE, JERRY
B.Sc., C.S.

PLATT, ROBERT J.
B.A., U.C., Economics

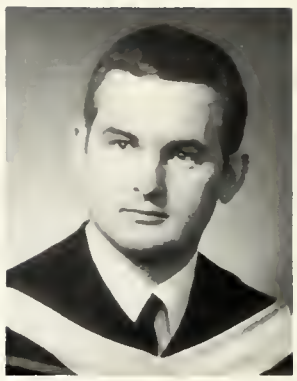

PLUMB, DONALD A.
B.Sc., C.S., Chemistry

PLUMLEY, STEVEN C.
Hon.B.A., U.C., Economics

PLUMMER, DOUGLAS G.
B.A., U.C., French

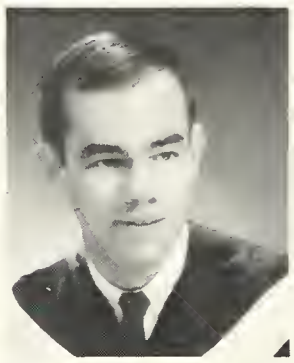

POCOCK, JAMES O.
B.A., King's, English

POLLOCK, JOANNE A.
Hon.B.A., M.C., History

PONTING, J. RICK
B.A., M.C., Sociology

POOLE, GREGORY W.
Hon.B.A., U.C., P.H.E.

POOLE, LEROY D.
B.A., Huron, Economics

POOLEY, HEATHER S.
Hon.B.A., Business, Bus.Admin.

POOLTON, ALLAN E.
B.A., Huron, English

POPE, MARY M.
B.A., M.C., History

PORTER, FREDRICK C.
B.A., Huron, Economics

PORTER, FREDERICK J.
LI.B., Law

POSLIFF, JOAN
B.A., Brescia, Psychology

POTTER, JANICE C.
Hon.B.A., Huron, History

TALBOT COLLEGE FROM U.C., MARCH '69

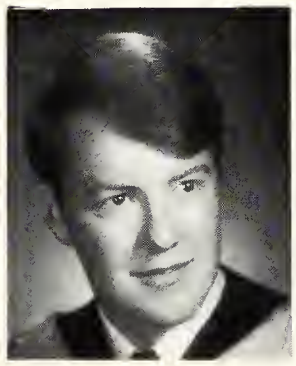

POULTON, NANCY J.
B.Sc.N., Nursing

POWER, PAMELA R.
B.A., U.C., Sec.Sci.

PRASHAW, MARTIN G.
B.A., King's, French

PRENTICE, SUSANNE M.
LI.B., Law

PREVETT, DERRILL W.
B.A., M.C., English

PRIOR, DAVID W.
Hon.B.A., Business, Bus.Admin.

PRIOR, ROGER
B.A., U.C.

PRITCHARD, MARY H.
Hon.B.A., U.C., English

PRORACKI, ROBERT A.
B.A., King's, Latin

PROTCH, IRENE O.
B.Sc., C.S., Botany

PUHACZ, MURRAY T.
B.Sc., C.S., Chemistry

PURDEY, CAROLINE L.
B.Sc.N., Nursing, Public Health

PYETTE, DAVID A.
Hon.B.A., U.C., Journalism

PRYCHIDNY, MORRIS J.
B.A., U.C., Economics

QUIGG, JUDY K.
B.A., Huron, English

QUINN, ALANNA M.
B.A., T.C., English

QUINN, C. YVONNE
B.Sc.N., Nursing, Public Health

QUINN, DOUGLAS E.
Hon.B.A., U.C., Political Science

RACKI, MARGARET H.
B.A., C.S., Zoology

RADKO, LAWRENCE J.
B.A., King's, Psychology

RAGEN, MURRAY A.
B.Sc., C.S., Physiology

RAIKE, JUDITH A.
B.A., T.C., Psychology

RAILTON, CAROL D.
B.A., T.C., Psychology

RALFE, SUSAN M.
B.A., Huron, Sociology

RALPH, BARRY
B.Th., Huron

RAMEY, SUSAN K.
B.A., T.C., English

RAPP, JOHN K.
B.Sc., C.S., Mathematics

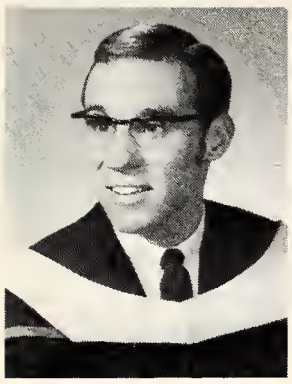

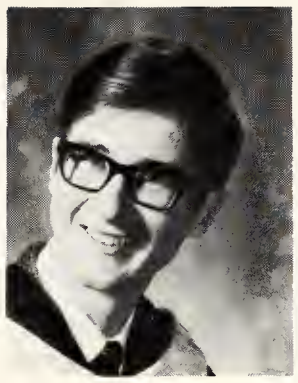

RANKIN, NORMAN S.
B.A., Huron, Political Science

RASTOW, BARBARA A.
B.A., U.C., French

REAIN, JAMES P.
Hon.B.A., U.C., Economics

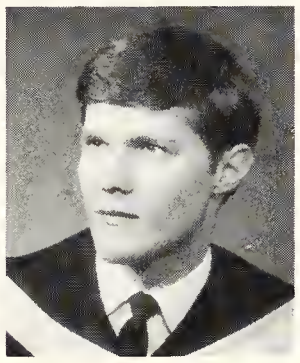

REAUME, AGNES B.
B.A., M.C., French

REED, BARBARA A.
B.Sc.N., Nursing

REED, MICHAEL
B.A., U.C., English

REED, ROSEMARY
B.A., U.C., History

REEDY, BARBARA A.
B.A., Brescia, Latin

REESE, MRS. SHEILA
B.Mus., C. of Music

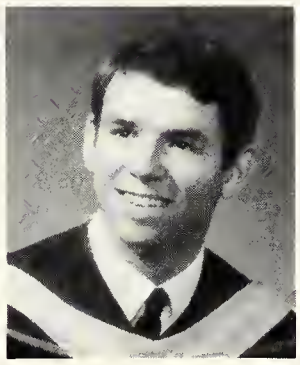

REESOR, JOHN M.
Hon.B.A., Business, Bus.Admin.

REEVES, MARYL A.
B.A., U.C., English

REEVES, PAUL E.
B.Sc., C.S., Computer Science

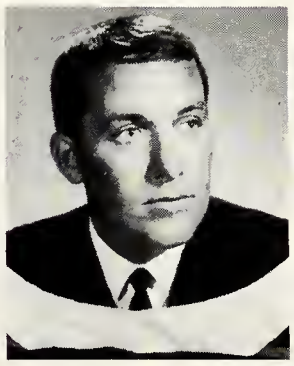

REDEKOP, WALDO A.
Hon.B.A., M.C., Psychology

REGAN, LAWRENCE P.
B.A., U.C., English

REHORN, ECKHARD M.
B.A., T.C., German

REICHHELD, JANICE M.
B.A., Huron, French

REID, BARBARA E.
B.Sc.N., Nursing, Nursing Service Admin.

REID, D'ARCY G.
B.Sc., C.S., Computer Science

REID, DAVID A.
B.A., C.S., Zoology

REID, JAMES M.
B.A., C.S., Zoology

REID, K. HOLLY
B.A., T.C., English

REID, PATRICIA A.
B.A., U.C., English

REID, RICHARD J.
Hon.B.A., U.C., Economics

REITH, LINDA A.
B.A., Huron, English

RENNIE, PAUL S.
B.Sc., C.S., Biochemistry

RENWICK, RONALD D.
B.Sc., C.S., Chemistry

RESCH, FRED M.
B.Sc., C.S., Computer Science

REY, LOIS D.
B.Sc.N., Nursing, Nursing Ed.

REYNOLDS, GEORGE B.
Ll.B., Law

REYNOLDS, M. JANE
B.Sc.N., Nursing

REYNOLDS, WILLIAM
B.A., T.C.

RICHARDSON, GAIREY W.
B.Sc., C.S., Chemistry

RICHARDSON, JANE C.
B.A., U.C., Sec.Sci.

RICHARDSON, MARK A.
B.Sc., C.S., Mathematics

RICHARDSON, JOHN D.
B.A., M.C., Geography

RICHES, D. ALAN
B.A., M.C., Sociology

RIDDOCH, L. ELIZABETH
B.A., M.C., Geography

RILEY, DAVID
B.Sc., C.S., Computer Science

RIVERS, PAUL
LI.B., Law

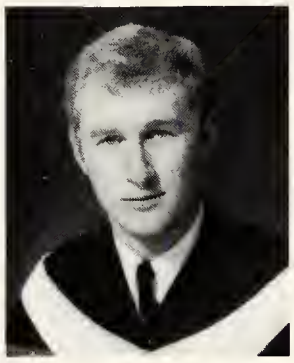

ROBB, BRYAN J.
B.A., T.C., English

ROBERTSON, ANDREW D.
B.A., T.C., English

ROBERTSON, EDGAR A.
B.A., M.C., Psychology

ALUMNI HALL, CONVOCATION, MAY '69

ROBERTSON, JOHN A.
B.E.Sc., Engineering, Electrical

ROBERTSON, MURRAY
B.Sc., C.S., Physics

ROBERTSON, RUSSEL C.
Hon.B.A., Business, Bus.Admin.

ROBINSON, GLENDA L.
Hon.B.A., U.C., English

ROBINSON, MARY C.
B.A., M.C., History

ROBINSON, MICHAEL C.
B.A., C.S., Zoology

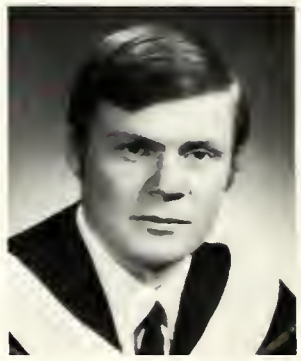

RODGER, WENDY L.
B.A., U.C., French

ROGERS, JOAN E.
B.A., M.C., Psychology

ROGERS, KATHLEEN V.
B.A., M.C., History

ROGERS, PATTY A.
B.A., T.C., French

ROMEO, ELIZABETH
B.A., Brescia, French

RONCO, R. PAUL
B.A., King's, Economics

ROSEN, CAROLE A.
B.A., M.C., French

ROSS, ALAN J.
B.A., U.C., Economics

ROSS, GEORGINA C.
B.A., U.C., History

ROSS, PEARL
B.A., U.C., French

ROSSITER, JAMES R.
B.Sc., C.S., Geophysics

ROSSITER, S.T. (TOM)
B.A., U.C., Journalism

"THE WAGES OF SIN, ETC., ETC." OCTOBER '68

ROW, SHERRY A.
B.A., U.C., English

ROYLE, DOROTHY I.
B.A., U.C., History

RUBIE, CRAIG E.
B.A., U.C., Economics

RUCKLE, V.S. (VICKI)
B.A., T.C., Latin

RUDYK, L. GAIL
B.A., U.C., English

RUSSEL, DAVID M.
B.A., M.C., English

RUTLEDGE, JOHN T.
B.Sc., C.S., Applied Mathematics

RUYPERS, JOHN F.
Hon.B.A., King's, English

RYAN, PETER M.
B.A., U.C., English

RYRIE, BARBARA R.
B.A., T.C., French

SALONEN, PIRKKO A.
B.A., U.C., Home Economics

SALVADOR, MAURICE
B.E.Sc., Engineering, Electrical

SAMAGALSKY, GLORIA
B.A., U.C., Sec.Sci.

SAMUEL, MARGARET A.
B.A., T.C., English

SANDERSON, DAVID R.
B.A., T.C., Psychology

SASONOW, EDUARD
Hon.B.A., Huron, History

SAUNDERS, DAVID P.
Hon.B.A., M.C., French

SAUVE, REGINALD S.
M.D., Medicine

STUDY WEEK, FEBRUARY '69

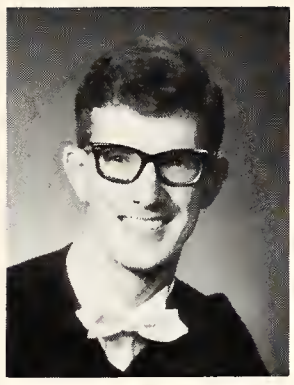
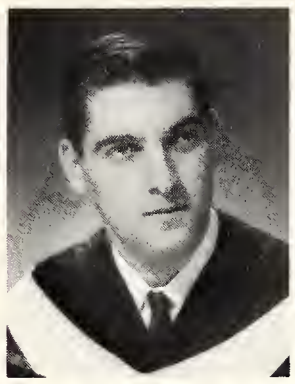

SAVAGE, PAUL T.
B.A., King's, Psychology

SAYER, HENRY F.
M.D., Medicine

SCHELFHAUT, RONALD A.
B.Sc., C.S., Computer Science

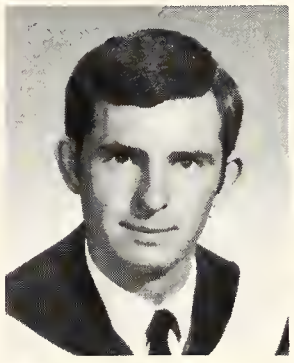

SCHLEICH, DAVID J.
B.A., T.C., English

SCHOFIELD, JOHN R.
Hon.B.A., Business, Bus.Admin.

SCHOLL, GARY W.
B.A., C.S., Computer Science

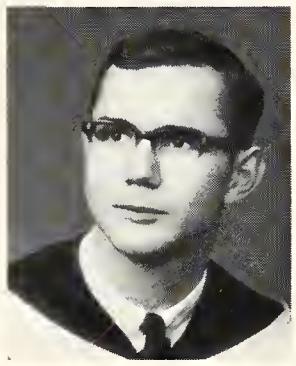
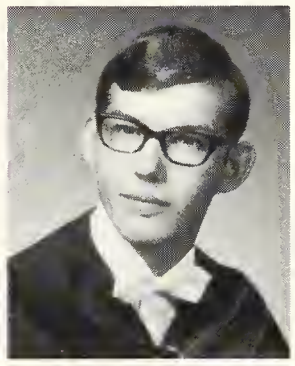

SCHOLTENS, HENDRIK A.
M.D., Medicine

SCHOLTZ, MATTHEW G.
Hon.B.A., King's, History

SCHROEDER, DONALD B.
LI.B., Law

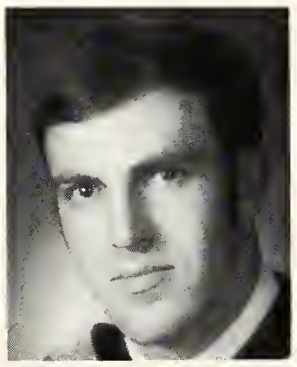

SCHROEDER, L. LOUISE
B.A., U.C., Sec.Sci.

SCHULTZ, JAMES D.
Hon.B.A., U.C., English

SCOBIE, ROBERT A.
B.A., T.C., Economics

SCOTT, DAVID T.
B.Sc., C.S., Chemistry

SCOTT, GARY W.
B.A., C.S., Computer Science

SCOTT, MARJORIE A.
B.A., T.C., English

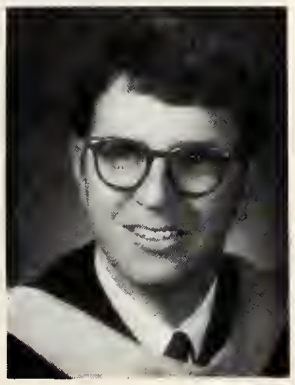
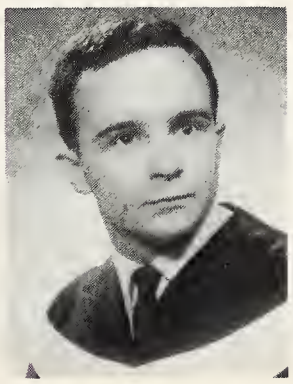

SCOTT, MARLENE E.
B.Sc.N., Nursing

SCOTT, W. PETER
Hon.B.A., M.C., English

SCULLY, GLEN A.
B.Sc., C.S., Chemistry

SELLORS, JOHN W.
B.Sc., C.S., Physiology

SELVES, BARBARA A.
Hon.B.A., M.C., History

SEMPLE, E. W. (TED)
B.A., C.S., Zoology

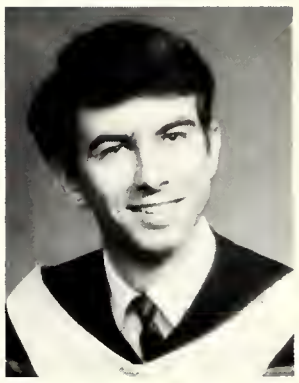

SEWELL, MICHAEL R.
B.E.Sc., Engineering, Electrical

SEXTON, FRED
B.A., C.S., Physics

SEXTON, TERESA C.
B.A., U.C., French

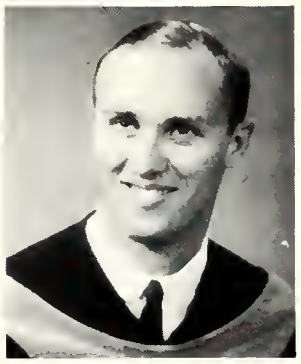

SHAEFER, WAYNE A.
B.A., M.C., Psychology

SHAIL, SANDRA D.
B.A., Huron, English

SHAMLEY, MARY E.
B.A., T.C., English

SHANNON, BRIAN C.
B.Sc., C.S., Chemistry

SHAVER, MARY J.
B.A., U.C., English

SHAW, BRENDA F.
B.Sc.N., Nursing, Nursing Ed.

SHAW, CAROLYN A.
B.Sc.N., Nursing, Public Health

SHAW, DAVID A.
Hon.B.A., Business, Bus.Admin.

SHAW, GERALD W.
Hon.B.A., M.C., Geography

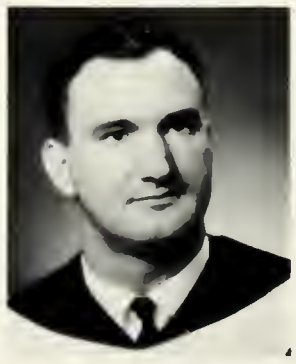

SHAW, KENNETH C.
B.A., Huron, Economics

SHAW, ROBERT I.
B.Sc., C.S., Mathematics

SHEARER, GRANYA M.
B.Sc.N., Nursing, Nursing Ed.

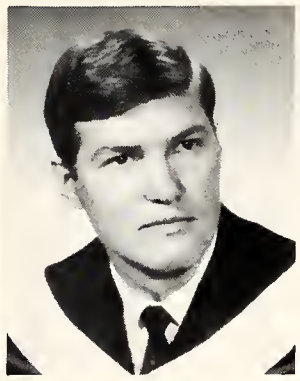

SHEASBY, MARJORIE
B.A., Brescia, Home Economics

SHEPHERD, C. WILLIAM
B.A., M.C., Psychology

SHEPITKA, JOHN M.
B.A., T.C., History

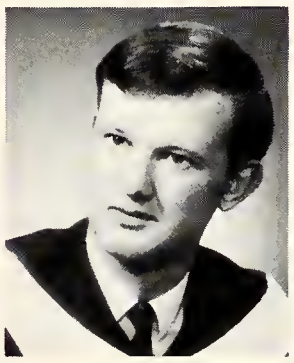

SHERRETT, BARBARA A.
B.A.. U.C., English

SHERVILL, R. LYNN
Hon.B.A., U.C., Journalism

SHIELDS, MARILYN D.
B.Mus., C. of Music, Music Ed.

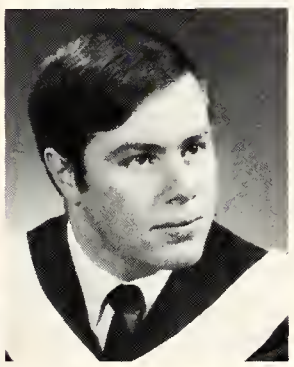

SHIMAN, FERN B.
B.A., M.C., Psychology

SIGGNER, ANDREW J.
B.A., M.C., Sociology

SILBERT, LEBA R.
B.A., M.C., English

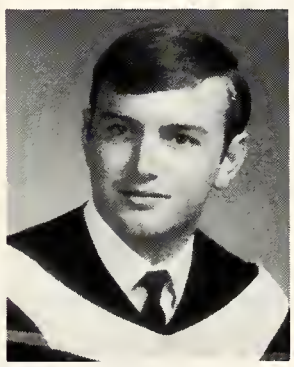

SILVERMAN, JERRY I.
B.Sc., C.S., Chemistry

SIMARD, GEORGES D.
B.A., King's, English

SIMPSON, WENDY L.
Hon.B.A., M.C., Geography

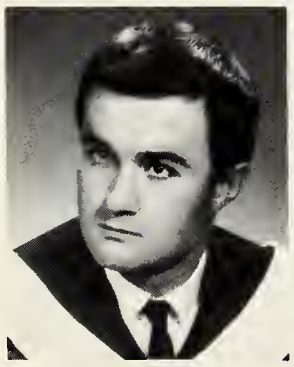

SINCLAIR, D. MURRAY
B.A., U.C., English

SINCLAIR, J. E. (JODY)
B.A., U.C., Home Economics

SINDEN, MARIE I.
B.A., M.C., Psychology

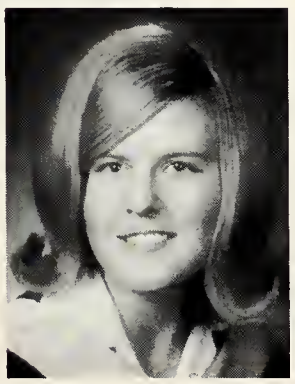

SINGH, OMAH S.
M.D., Medicine

SITLER, ROSEMARY H.
B.A., U.C., Home Economics

SKAITH, ALAN I.
B.A., Huron, Economics

SKENE, PATRICIA A.
Hon.B.A., U.C., Economics

SKIBINSKI, CHESTER
B.A., M.C., German

SKILLEN, LINDA C.
B.A., Brescia, Home Economics

SLATCHER, PATRICIA A.
B.A., M.C., Psychology

SLATER, JAMES
LI.B., Law

SMART, WAYNE T.
B.A., T.C., Economics

SMILEY, LYNDA M.
B.A., U.C., Economics

SMILLIE, D. BRYAN
B.A., M.C., Psychology

SMITH, C. MAUREEN
B.A., M.C., History

SMITH, CLARKE G.
B.A., U.C., Economics

SMITH, JANE E.
B.A., C.S., Zoology

SMITH, JANET A.
B.A., U.C., Sec.Sci.

SMITH, MRS. D. JEANETTE
B.A., U.C., Spanish

SMITH, JEREMY L.
B.A., Huron, French

SMITH, M. JANE
B.Mus., C. of Music, Music Ed.

SMITH, MICHAEL J.
B.A., Huron

SMITH, PAULA M.
B.A., T.C., Psychology

SMITH, RICHARD J.
B.A., T.C., History

SMITH, SANDRA J.
Hon.B.A., U.C., Spanish

SMITH, SUSAN A.
B.A., Brescia, Sec.Sci.

SMITH, SUSANNE A.
B.A., T.C., French

SMITH, STUART H.
B.A., U.C., Economics

SNIDER, SANDRA J.
M.D., Medicine

SNYDER, HUGH W.
LI.B., Law

SODEN, KAREN A.
B.A., M.C., History

SOPER, ANGELA M.
B.A., Brescia, Sec.Sci.

SOREMEKUN, M.
M.Sc., C.S.

CONVERSATION, SCIENCE CENTRE, JANUARY '69

SPARROW, GRAHAM R.
B.Sc., C.S., Chemistry

SPARROW, JUDY A.
B.A., M.C., Psychology

SPEERS, LYNDA M.
B.A., T.C., History

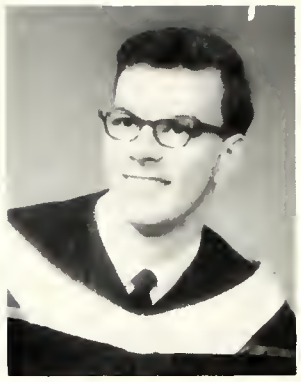

SPINA, LISE M.
B.A., Brescia, French

SPOONER, BARRY S.
B.A., C.S., Botany

SPRINGER, JOHN G.
Hon.B.A., Business, Bus.Admin.

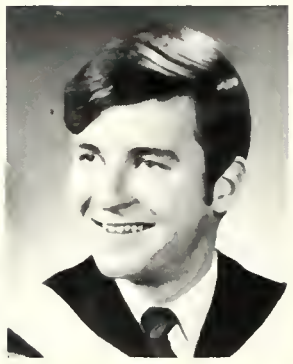

SPROULE, VALERIE
B.A., T.C., English

SPURGEON, STACIE R.
B.A., Huron, English

STACEY, CATHERINE J.
B.A., U.C., French

STADLER, EDWARD F.
B.A., C.S., Zoology

STALKER, CAROL A.
B.A., M.C., Psychology

STANBURY, DONALD C.
Ll.B., Law

STANSKI, SHIRLEY A.
B.A., T.C., Economics

STANCZUK, STANLEY J.
B.A., Huron, Economics

STARR, LARRY
B.A., M.C., Psychology

STEARNS, HELEN W.
B.Sc.N., Nursing

STEED, BARBARA L.
Hon.B.A., C. of Music, Music Ed.

STEELE, DENISE E.
Hon.B.A., U.C., History

STEFANIAK, MARIAN R.
B.A., C.S., Zoology

STEPHENS, DAVID L.
B.A., U.C., Psychology

STEVENS, LYNDA M.
B.A., T.C., Psychology

STEWART, FLORENCE E.
B.Sc.N., Nursing

STEWART, HEATHER A.
B.A., U.C., History

STILES, MICHAEL D.
B.A., T.C., Psychology

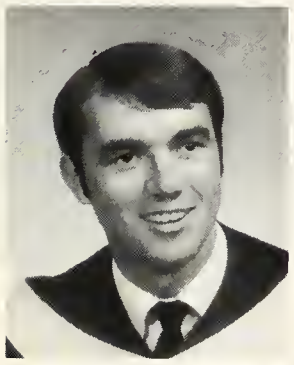
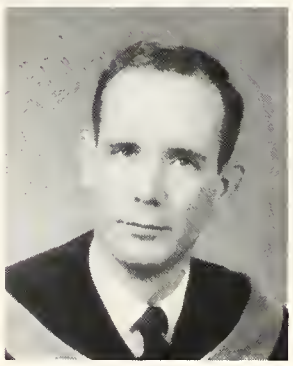

ST. MICHAEL, KEVIN C.
B.A., King's, Psychology

STOPANI-THOMSON, MALCOLM
B.E.Sc., Engineering, Electrical

STOREY, ALBERT E.
B.A., C.S., Zoology

STOTT, MARGARET R.
B.A., U.C., Home Economics

STRACHAN, SANDY M.
B.A., U.C., Sec.Sci.

STREET, NOREEN R.
B.A., M.C., Sociology

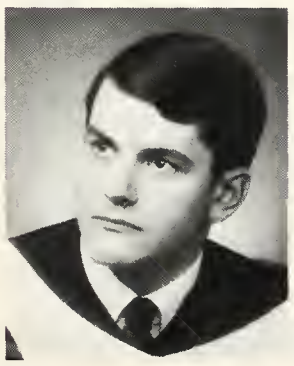

STRICKLAND, CAROL A.
Hon.B.A., Brescia, Sec.Sci.

STRICKLAND, G. WARD
B.A., Huron, Economics

STUART, LOIS M.
B.A., C.S., Mathematics

STRUTHERS, DAVID
Hon.B.A., U.C., History

SUISHAM, WILLIAM J.
B.A., King's, Zoology

SULLIVAN, CRAIG D.
B.A., T.C., History

SULLIVAN, ELLEN D.
B.A., Brescia, English

SULLY, BETTY
B.A., U.C.

SUTHERLAND, JAMES C.
B.A., U.C., Economics

SUTHERLAND, CANDACE S.
Hon.B.A., U.C., History

SUTTON, DIANE E.
Hon.B.A., M.C., French

SUZUKI, N. RUTH
Hon.B.A., U.C., P.H.E.

SWAMINATHAN, CHIDAMBARANATHAN
M.E.Sc., Engineering, Mechanical

SWANN, CAROLYN R.
Hon.B.A., M.C., Spanish

SYER, BARBARA A.
B.A., U.C., French

COMMON ROOM, DELAWARE HALL, APRIL '69

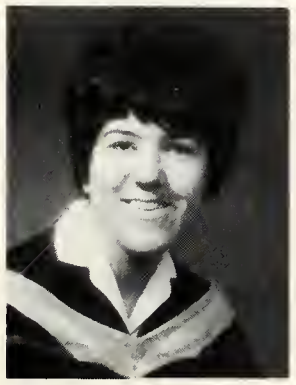

SZANDOWSKA, BARBARA C.
B.A., T.C., Psychology

SZABO, STEVEN J.
B.A., King's, Latin

SZEKELY, AGNES M.
Hon.B.A., M.C., Spanish

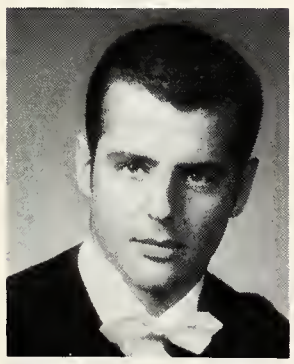

TAIT, DONALD
LI.B., Law

TAIT, JOHN B.
B.A., T.C., Psychology

TALOS, W. STEVEN
B.A., M.C., History

TAMBLYN, PATRICIA A.
B.A., U.C., French

TANAKA, ROY T.
B.A., C.S., Zoology

TANSLEY, JOAN E.
B.A., M.C., Psychology

TARASUK, ARTHUR P.
Ll.B., Law

TASKER, JOHN J.
M.D., Medicine

TATRALLYAY, PETER S.
B.A., C.S., Zoology

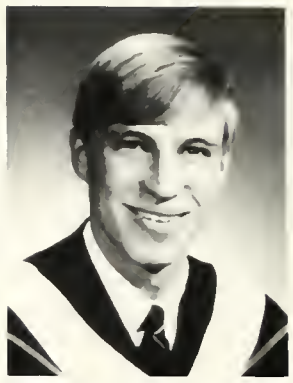

TAYLOR, ALBERT T.
B.A., M.C., Psychology

TAYLOR, ALEXANDER M.
B.A., T.C., Economics

TAYLOR, DOREEN
B.A., U.C., English

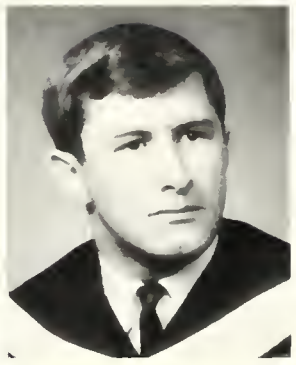

TAYLOR, J. BRYAN
B.A., T.C., French

TAYLOR, JOHN A.
Hon.B.A., U.C., History

TAYLOR, KAREN E.
B.A., Huron, English

TAYLOR, SHELLEY L.
B.A., Huron, Economics

TEAL, PATRICIA K.
M.D., Medicine

TEMPLE, PENNY L.
B.A., Huron, English

TEMPORALE, RICHARD P.
B.A., T.C., Economics

THARRATT, MARTIN O.
B.E.Sc., Engineering, Electrical

THIBAULT, ANDRE J.
B.A., U.C.

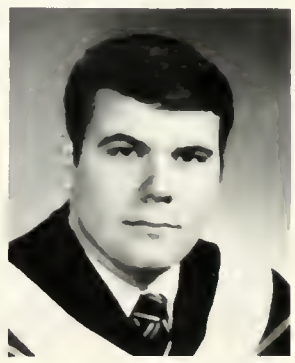

THIESSEN, DENNIS R.
B.A., U.C., History

THOMAE, RICHARD B.
Hon.B.A., M.C., Psychology

THOMAS, ELIZABETH I.
B.A., M.C., English

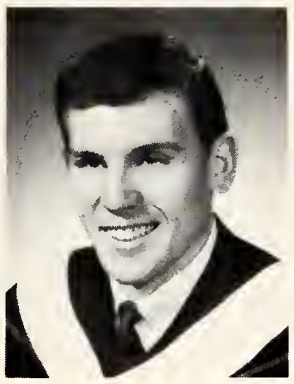

THOMAS, MRS. GLORIA
B.A., U.C.

THOMAS, STANLEY J.
B.A., M.C., Psychology

THOMAS, WENDI A.
M.D., Medicine

THOMAS, WILLIAM P.
Ll.B., Law

THOMPSON, IRMGARD E.
B.A., U.C., Psychology

THOMPSON, KAREN A.
B.A., T.C., English

THOMPSON, LYNDA E.
B.A., M.C., Psychology

THOMPSON, NORMA J.
B.Sc.N., Nursing, Public Health

THOMPSON, P. DIAN
B.A., U.C., English

THOMPSON, ROBERT M.
B.A., Huron, English

THORNTON, DANIEL B.
B.Sc., C.S., Chemistry

THRASHER, JOHN M.
Hon.B.A., U.C., P.H.E.

THRASHER, RUTH A.
B.A., M.C., English

THRONE, MARTIN L.
M.D., Medicine

TICKTIN, EVA
M.C., B.A., Psychology

TILLEY, H. K. KAREN
B.A., U.C., Sec.Sci.

TIMLIN, MARGARET R.
B.A., Brescia, Zoology

TINSLEY, RICHARD F.
B.A., T.C., History

TILSWORTH, RICHARD H.
B.Sc., C.S., Chemistry

TITKO, SANDRA E.
B.A., U.C., French

TOLLEY, LINDA M.
B.A., U.C., English

TOMLINSON, KENNETH J.
M.B.A., Business, Bus.Admin.

TOMSON, M. HÉLÈNE
B.Sc.N., Nursing, Public Health

TOOKE, THOMAS R.
B.A., Huron, English

TOPPING, DOUGLAS R.
B.E.Sc., Engineering, Electrical

TORODE, SUSAN
B.A., U.C., French

TORRANCE, WINNIFRED V.
Hon.B.A., M.C., History

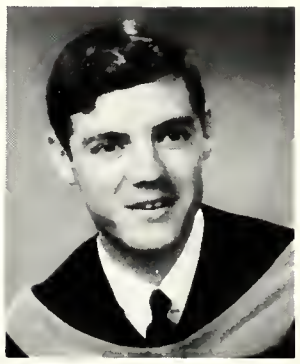

PENSIVE PROFESSOR, ECONOMICS, MARCH '69

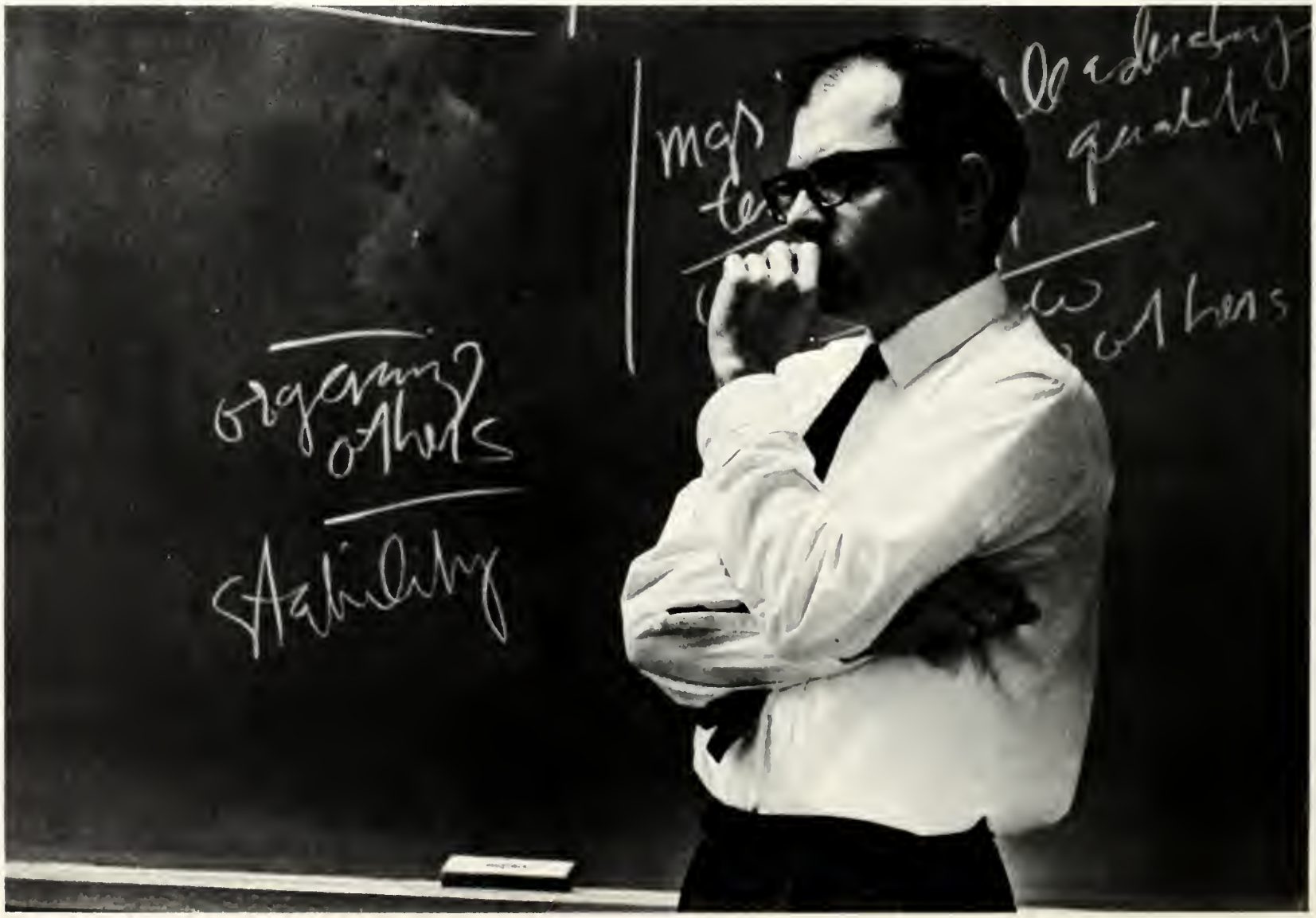

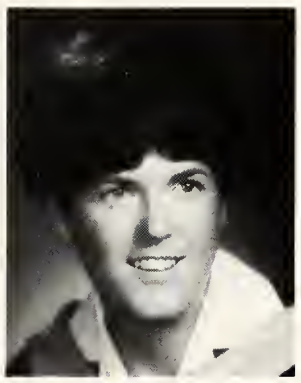

TOUGH, JEANINE W.
Hon.B.A., U.C., P.H.E.

TOWNLEY-SMITH, J. W.
B.Th., Huron

TOWNSEND, M. DIANE
Hon.B.A., U.C., P.H.E.

TRAHER, ALLEN S.
B.A., T.C., Economics

TRIGGER, DOREEN E.
B.Mus., C. of Music, Music Ed.

TRIPP, KAREN J.
B.A., M.C., English

TROTTER, NORMAN D.
B.A., Huron, Economics

TRUAX, JUDITH A.
B.Sc.N., Nursing

TUCHTIE, JOHN M.
B.A., King's, Psychology

TUCK, JOAN-FRANCES
Hon.B.A., M.C., Psychology

TUGENDER, DAVID M.
Ll.B., Law

TULK, P. MARLENE
B.Sc.N., Nursing, Nursing Ed.

TURNER, A. CLAUDE
B.A., T.C., History

UCHANSKI, LUCIA M.
B.A., Brescia, English

UREN, ERIC C.
Hon.B.A., U.C., P.H.E.

VAIR, CAROLANNE
B.Sc.N., Nursing, Nursing Ed.

VALE, DONALD V.
Ll.B., Law

VALLIERE, SUSAN G.
B.A., U.C., Psychology

VAN BOLHUIS, DIRK
B.A., C.S., Zoology

VANCE, JAMES B.
B.Sc., C.S., Mathematics

VANDERGRIENDT, DEANNA H.
B.A., Brescia, French

VAN NEST, JESSE K.
Ll.B., Law

VANTHUYNE, LUC L.
B.A., King's, French

VAN ZANT, W. BRAD
B.A., U.C., Economics

VANZANTEN, WILLIAM M.
B.A., M.C., History

VAN ZEYL, CORRY
B.A., U.C., Psychology

VAREP, HARBO A.
B.A., Huron, English

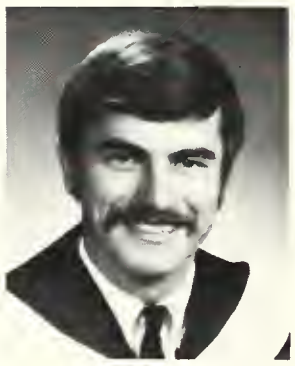

VEENMAN, GERRIT
M.D., Medicine

VELDEN, MARTIN F.
B.A., King's, Psychology

VELLINGA, JACOB
Hon.B.A., U.C., P.H.E.

VERDONE, ELANA M.
B.A., Brescia, Psychology

VERDUYN, RODERICK
B.A., King's, English

VERMEULEN, BRAM
B.E.Sc., Engineering, Civil

VERMEULEN, IRIS E.
B.A., U.C., Home Economics

VIGNA, ROXINE M.
Hon.B.A., U.C., French

VINCE, KENNETH N.
Hon.B.A., U.C., French

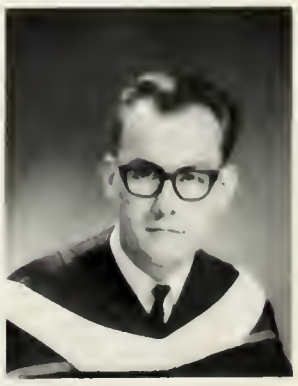

CRAMMING FOR EXAMS, ALUMNI HALL, APRIL '69

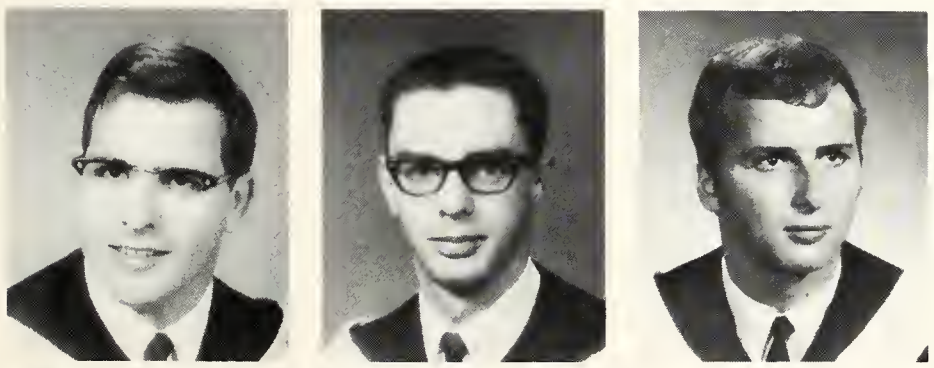

VINCENT, ROBERT J.
B.E.Sc., Engineering, Chemical

VISCOUNT, GARY W.
B.A., T.C., Psychology

VIVIAN, DAVID N.
Hon.B.A., Business, Bus.Admin.

VOELKER, M. E. (MARGIE)
B.A., U.C., Sec.Sci.

VOLLMERSHAUSEN, JAMES E.
Hon.B.A., U.C., History

WACHNA, VICKI
B.A., U.C., Sociology

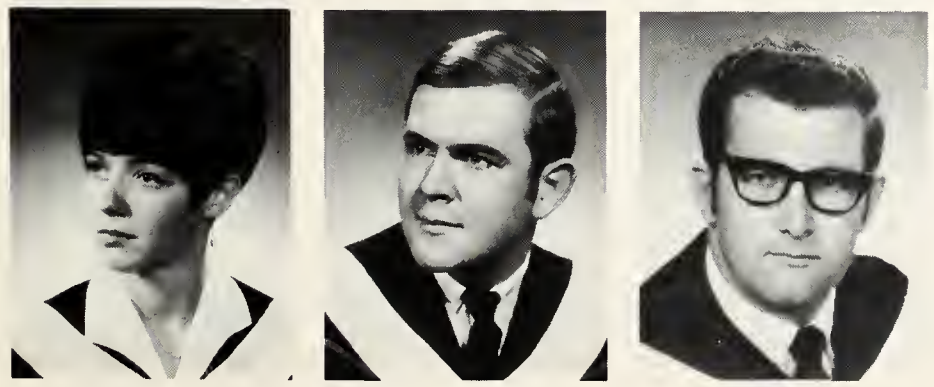

WAGG, DONNA R.
B.A., C.S., Mathematics

WATERS, PAUL R.
B.A., C.S., Zoology

WAGNER, GEORGE F.
Hon.B.A., Business, Bus.Admin.

WAITE, LIZBETH M.
B.A., T.C., Psychology

WALLACE, BRUCE C.
B.A., T.C., Economics

WAITE, NORMAN C.
B.A., U.C., French

WAKELIN, NANCY
B.A., U.C., English

WALKER, DENNIS M.
Hon.B.A., U.C., P.H.E.

WALKER, JANICE M.
B.A., U.C., English

WALKER, KATHERINE
Hon.B.A., Huron, English

WALL, PATRICIA A.
B.Sc.N., Nursing

WALLS, ROBERT A.
M.B.A., Business

WALTERS, J. JUDY
B.A., Brescia, French

WALTERS, WELDON W.
B.A., M.C., Psychology

WARNER, REG
B.Th., Huron

WARNICK, GREGORY J.
B.A., King's, Philosophy

WARWICK, PETER G.
B.A., M.C., Psychology

WATEROUS, JOHN C.
B.A., T.C., History

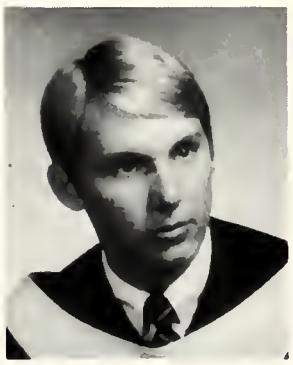

WATERS, ROBERT
B.A., T.C., Political Science

WATKINS, PETER
B.Sc., C.S., Computer Sci.

WATSON, DAVID E.
B.Sc., C.S., Zoology

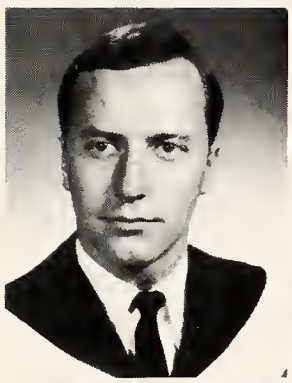

WATT, ROBERT E.
Hon.B.A., Business, Bus.Admin.

WATTS, ROSEMARY E.
B.A., M.C., French

WEAVER, J. KENNETH
B.Sc., C.S., Chemistry

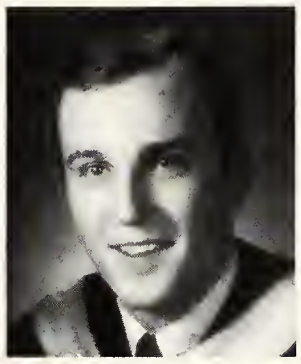

WEBSTER, BARBARA M.
Hon.B.A., Huron, English

WEIR, ALLAN R.
Hon.B.A., Business, Bus.Admin.

WEIR, GLENN A.
B.A., U.C., Economics

WELDON, C. DAVID
Hon.B.A., Business, Bus.Admin.

WELLS, DONALD M.
Hon.B.A., U.C., Economics

WELSHMAN, JUDITH D.
Hon.B.A., U.C., P.H.E.

WESSENGER, C. LYNNE
B.A., Brescia, Home Economics

WEST, KAREN E.
B.A., M.C., Psychology

WESTERN, DAVID
B.A., Huron, History

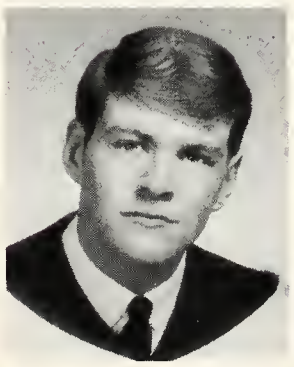

WEXLER, DENISE A.
M.D., Medicine

WHIBBS, JOSEPH V.
B.A., King's, Psychology

WHIPP, RENNY C.
B.A., C.S., Zoology

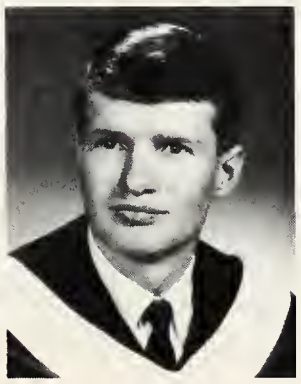

WHISTANCE-SMITH, LAUREL
B.A., C.S., Zoology

WHITE, DAVID A.
B.A., C.S., Zoology

WHITE, DOUGLAS R.
Hon.B.A., U.C., Economics

WHITE, ELIZABETH A.
B.A., U.C., Psychology

WHITE, JOANNE C.
B.A., Brescia, French

WHITE, KIM B.
Hon.B.A., Business, Bus.Admin.

WHITE, TERRENCE
Hon.B.A., U.C., P.H.E.

WHITEHOUSE, JEFFERY D.
B.E.Sc., Engineering, Mechanical

WHITESIDE, ELAINE A.
B.A., T.C., Sociology

WIGGINS, JAMES M.
B.A., T.C., Economics

WILCOX, MARY C.
B.A., T.C., Economics

WILD, RAE
B.A., T.C., French

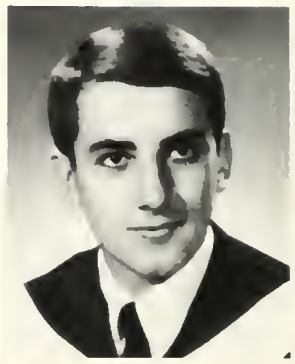

UWO CONCERT ORCHESTRA, MARCH '69

WILKINSON, HARVEY A.
B.A., Huron, English

WILLIAMS, DAVID K.
B.Mus., C. of Music, Music Ed.

WILLIAMS, LESLIE L.
B.A., U.C., Home Economics

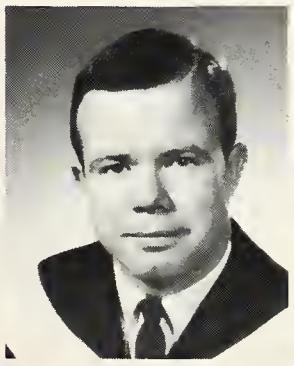

WILLIAMS, ROY D.
B.A., T.C., Economics

WILLIAMS, W. GARRY
Hon.B.A., Business, Bus.Admin.

WILLING, ARLENE E.
B.A., U.C., Sec.Sci.

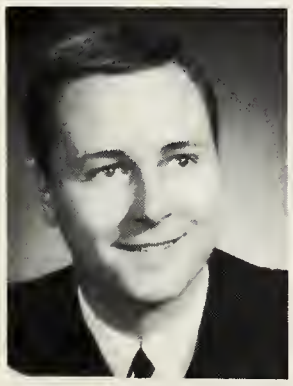

WILLOUGHBY, PAUL R.
B.A., U.C., Psychology

WILLIS, STEPHEN C.
Hon.B.A., C. of Music, Music Ed.

WILSON, BARBARA A.
B.A., Huron, Psychology

WILSON, J. S. (STEVE)
B.A., Huron, History

WILSON, M. DAWN
Hon.B.A., M.C., Psychology

WILSON, RODERICK A.
B.A., C.S., Computer Sci.

WILSON, SUSAN D.
B.A., U.C., Psychology

WILSON, THOMAS E.
Hon.B.A., Business, Bus.Admin.

WILSON, THOMAS N.
M.D., Medicine

WILSON, THOMAS S.
Hon.B.A., Business, Bus.Admin.

WILTON, JAMES A.
B.Sc., C.S., Physics

WILTON, JANICE M.
B.A., M.C., Psychology

WILTON, WELWYN L.
B.Sc., C.S., Mathematics

WINN, LAWRENCE W.
B.Sc., C.S., Computer Sci.

WITHERS, BETTE-JANE
B.A., U.C., Sec.Sci.

WOJSZNIS, RICHARD W.
B.E.Sc., Engineering, Civil

WONG, MARJORIE E.
B.A., U.C., English

WONNACOTT, ALMA M.
B.A., M.C., Psychology

WOOD, ERIC F.
B.Sc., C.S.

WOOD, PATRICIA Y.
B.A., Brescia, Psychology

WOOD, PETER
B.A., T.C.

WOOD, SHARYN A.
B.A., U.C., English

WOOD, STEPHANIE E.
B.A., U.C., English

WOODALL, MARGARET
B.Mus., C. of Music, Music Ed.

WOODHAMS, WENDY L.
B.A., Huron, History

WOODRUFF, LIONEL W.
Hon.B.A., M.C., French

WOOLLEY, DAVID A.
Hon.B.A., Business, Bus.Admin.

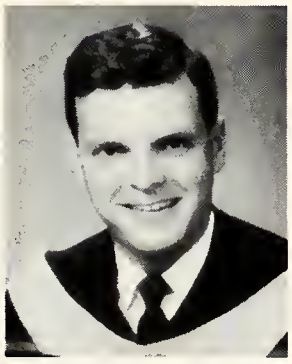

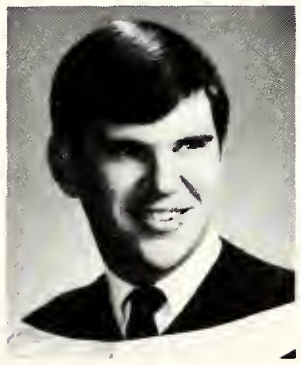

WREFORD, RODERICK J.
B.E.Sc., Engineering, Mechanical

WRIGHT, CHERYLL M.
B.A., M.C., Psychology

WRIGHT, GRANT M.
B.A., Huron, Economics

APRIL – EXAMS, ENGINEERING SCHOOL, '69

WRIGHT, GREGORY R.
B.A., U.C., Economics

WRIGHT, JACKIE N.
B.A., Huron, Psychology

WRIGHT, MARY E.
B.Sc.N., Nursing

WRIGHTMAN, MARTA I.
B.A., U.C., English

WYBORN, SUSAN M.
B.A., Huron, French

YAREMA, RON
B.A., Huron

YATES, DEWARD W. JR.
Hon.B.A., M.C., Geography

YELLE, NANCY M.
B.A., T.C., History

YETMAN, WAYNE D.
Hon.B.A., Huron, English

YILDIZ, OYVAR
B.A., T.C., Economics

YORKE, MAHLON D.
B.A., King's, Psychology

YOUNG, ADELAINE M.
B.A., T.C., English

YOUNG, DONALD M.
B.A., T.C., History

YU, SHIH C.
M.Sc., C.S., Physics

ZAGROSIK, DIANE A.
B.A., U.C., English

ZANELLA, CHRISTOPHER P.
B.A., U.C., Economics

ZANIN, RONALD H.
Hon.B.A., U.C., P.H.E.

ZAPORZAN, EILEEN M.
Hon.B.A., U.C., Spanish

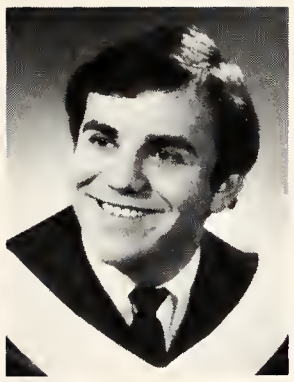

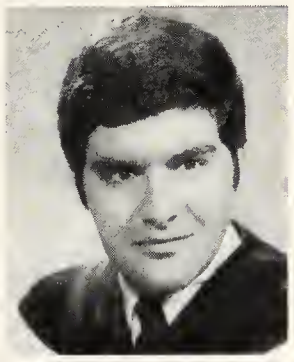

ZARITSKY, YVONNE J.
B.A., Huron, English

ZARODA, RICHARD
B.A., T.C., Economics

ZAVITZ, ALICIA A.
B.A., U.C., Sec.Sci.

ZAVODNI, LOUIS S.
M.D., Medicine

ZEHR, LEONARD
B.A., C.S., Zoology

ZUPPINGER, CHARLOTTE R.
B.A., U.C., History

IS THAT ALL? YOU'VE MADE IT . . . . CONVOCATION, MAY '69

ADVERTISING

DIAN RUSSEL
SURGEON
ADVERTISING

ADVERTISERS INDEX

Alumni Association	233
Audio Centre	243
J. H. Back	237
Baldwin Garments	230
Bernardo Tile	241
Birks	235
Canadian Imperial Bank of Commerce	234
Canadian Westinghouse	226
Channers	241
City of London	223
Coca-Cola	249
College Sports	236
Coleman Packing	253
Costain Stiles	246
Dow Chemical	239
Eaton Automotive	252
Ellis-Don	219
Emco	230
Great Artists	232
Imperial Oil	229
Ingersoll Rand	245
Ken Jensen	227
Allan Johnston	234
Joseph's Formal Rental	247
Kingsmills	227
Roy Kumano	216
Marks & Co.	223
McDougall	242
Middlesex Motors	237
Murphy & Schuller	250
Nash Jewellers	217
Ron Nelson	222
Postian's	240
Robert Holmes	246
Royal Bank	247
Royal Trust	216
Silverwoods Dairies	250
Simpsons	225
Erik Singer	223
Smith-Graham Drugs	229
Steel Company of Canada	217
Don Stirling — Occidental Life	246
C. R. Sumner & Sons	253
Supertest	222
Tillmanm & Lamb	219

Best Wishes

from

Canada's Largest

Trust Company

The Royal Trust Co.

137 Dundas St.

London 434—6095

Graduation

Photographs by

Roy Kumano

PORTRAIT STUDIO

432-9479

451 Hamilton Road

LONDON, ONTARIO

What price education?

It is beyond price! Education cannot be bought, borrowed, or inherited. The only way to obtain it, is to earn it. Stelco recognizes its value, and the increasing need for it, in today's highly-competitive atmosphere . . . and also recognizes that specialized education is denied to many deserving young Canadians through lack of funds. This is why Stelco sponsors a program of assistance to universities, technical schools, and students across Canada, by providing awards, scholarships and bursaries in Technology, Engineering, Science, Business Administration, Teaching, Commerce, and Finance.

For further information on this program, or on a career in steel, write to Stelco's Head office in Hamilton, Ontario.

STELCO

THE STEEL COMPANY OF CANADA, LIMITED/Hamilton and Montreal
A Canadian-owned company with sales offices across Canada, and representatives in principal overseas markets.

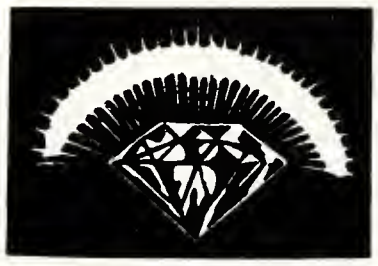

DIAMOND SPECIALISTS

NASH JEWELLERS

Official Jewellers to the University of Western Ontario

182 DUNDAS ST. — London, Canada

Registered Jewellers

American Gem Society

John B. Nash, Arts '34

TILLMANN & LAMB

Architects

318 Wolfe Street

LONDON, ONTARIO

PETER F. TILLMANN, B.Arch., M.R.A.I.C.
WILFRID B. LAMB, B.Arch., M.R.A.I.C.

ELLIS-DON *Limited*

GENERAL CONTRACTORS

Leader In The Industry

Across Canada

UNIVERSITY HOSPITAL

THE LONDON HEALTH ASSOCIATION

THE OFFICE OF TILLMAN & LAMB ARCHITECTS

Scheduled for Completion in December 1971

THE GAZETTE

d. b. scott

tom rossiter

"They are the ONLY activists on campus" . . That's what D. B. Scott said, and as editor of the Gazette, he ought to know: it's his staff he's talking about. The Gazette resumed publication in September and saw editor Tom Rossiter institute an editorial policy pushing student radicalism. In January D. B. Scott took over, and the policy was continued, much to the dismay of some members of the USC.

For the first time in living (?) memory, the Gazette was late one Friday, as a blizzard had blocked the highway to Exeter, where the paper is put together on Thursday nights. Typically, the Gazette staffers left the town 15 minutes before the road was closed by the police.

And what other publication would do a road test of a girl? or sometimes make news to the detriment of the dome of the observatory? Who knows, but for Western, the Gazette is enough.

jill thompson

john mchugh

betsy ewner

nancy rodrigues

ralph willsey

kathleen keating

elaine carey

tom deyoe

chuck petersen

These are just a few of the staff. I wish there was room for all of them.

valley ruddick

d. r. brown

pace haskett

mike sherman

joan seelhoff

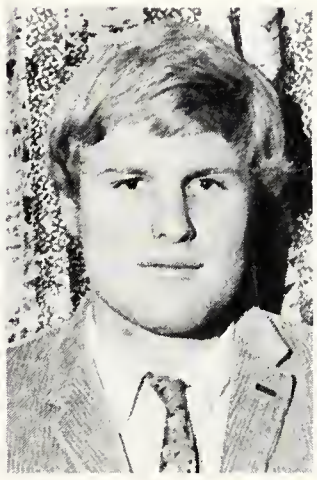

cam davis

dave oakes

lynn shervill

dave sanderson

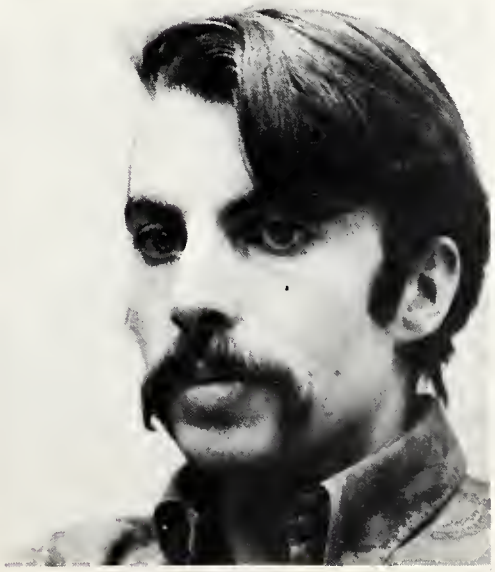

forbes aird

mary shaver

Good Luck

GRADUATES

May your motoring be

SAFE, PLEASANT, and

ALWAYS WITH

SUPERTEST

CANADA'S ALL CANADIAN COMPANY

SUPERTEST
ALL CANADIAN

FOR
THINGS
PHOTO-
GRAPHIC
RON NELSON
PHOTOGRAPHY
388 HORTON
438-7248

BEST WISHES

GRADUATES

From

The Mayor and Council

of the Corporation of

CITY OF LONDON

Best Wishes for a

Successful Future

Erik Singer LONDON

Photography

Phone 433-3721

212 Dundas Street
(upstairs)

London

MARKS AND CO.

Suppliers of plumbing, heating and industrial

supplies for home and industry

720 Quebec Street
London, Ontario

Phone:
451-8570

whatever you do . . .

you'll enjoy shopping at simpsons

Simpsons
Downtown London

What's Canadian Westinghouse been up to lately?

About 1,000 feet. Shooting film.

Canadian Westinghouse gets around. On sea, land and in the air. And great ideas always seem to follow.

Take the WESSCAM system for instance.

It's a camera mount. And the most versatile and stable one around. As stable as a ground-based tripod. The WESSCAM mount can be used to take movies from helicopters, boats, automobiles and just about anything else that moves.

A camera operator inside a helicopter has complete remote control over his filming. He sees the picture on a monitor before his eyes. Hollywood and Toronto film companies have already been using the WESSCAM system.

Developed in our Electronics Division, it's only one of the many great ideas we've had lately. Canadian Westinghouse is up to all sorts of things.

You can be sure if it's Westinghouse

Canadian Westinghouse Company Limited

Compliments
of

KEN Jensen
STUDIOS

Fine Graduation
Portraits

324 Dundas Street
London, Ontario
434-9951

Kingsmills

over a century of retailing

*for the finest in quality home
furnishings and women's apparel*

130 Dundas opposite The Market Lane

SMITH-GRAHAM

DRUG STORES LTD.

THE STUDENT'S DRUG STORE

Our Motorized Delivery Makes
Regular Daily Deliveries To All
University Residences

- Prescriptions "first"
- Yardley, Dubarry, Max Factor and Revlon Cosmetics
- Fast Service on Photo Developing and Printing
- Carlton Greeting Cards
- Large "Contemporary" Card Selection
- Stationery Supplies and Gift Wrap
- Notebooks, Refills, School Supplies
- Forum House Study Notes

1135 Richmond Street 434-2721
The Big Super Store
Near University Drive
ALSO
952 Oxford Street 451-5100

Esso

college graduates!

Help us destroy the illusion that big business limits the individual. Consider a career with the company that offers more now...more in the future.

IMPERIAL OIL LIMITED

Best Wishes from

BALDWIN GARMENTS LIMITED

200 Adelaide Street, South
London, Canada

Industrial and Commercial Garments

WANT TO DO YOUR THING?

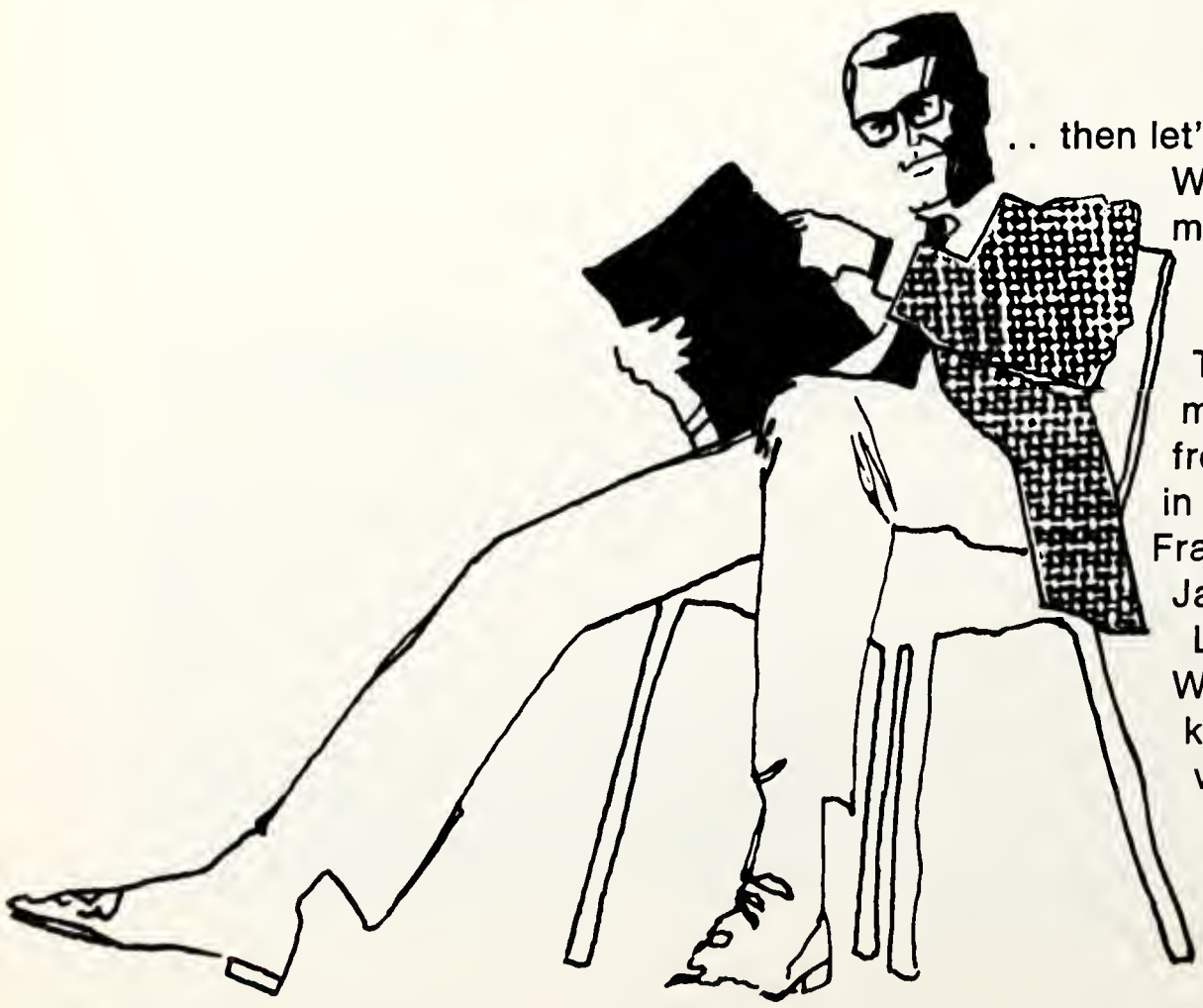

. . then let's talk

We're a fast growing Canadian manufacturer and supplier of products for the control and transfer of liquids and gases. These products are manufactured and distributed from facilities across Canada, in the United States, England, France, Germany, Australia and Japan . . . with head office in London, Ontario, Canada

We're looking for people who know what they want; know what they have . . . and want to work at it . . . Interested? . . .

EMCO LIMITED
BOX 5300
LONDON 12, ONTARIO

OFF - CAMPUS
HOUSING!

Great Artists' Concerts

Announcing the 1969-1970 PROGRAMS

3rd Season

1969

Sunday, September 21
Les Feux-Follets

Sunday, October 5
Montovani and his orchestra

Friday, October 17
Lionel Hampton and his orchestra (Homecoming)

Friday, November 21
Ray Charles and his orchestra and show

Thursday, November 27
NHK Symphony Orchestra of Japan

Saturday, December 6
OSIPOV – Balalaika Orchestra of Moscow with Bolshoi Opera stars and dancers

Saturday, December 13
Vladimir Ashkenazy– world famous Russian pianist

1970

Saturday, January 10
Cannonball Adderley and his jazz group

Tuesday, February 3
The brilliant Jacqueline Du Pre, cellist and Daniel Barenboim, pianist and conductor

Sunday, February 8
Moscow Philharmonic Orchestra with David Oistrakh playing and conducting

Saturday, February 21
Danzas Venezuela–dancers, singers and musicians from Venezuela

Sunday, March 1
Marcel Marceau, Famous French Mime Artist

Monday, March 30
Joan Sutherland, Metropolitan Opera star and Richard Bonynge, pianist and conductor

Saturday, April 4
The original "Preservation Hall Jazz Band" from New Orleans

Sunday, April 12
"The Barrow Poets from England"– six charming young people in their 20's offer music, laughter, tears and jokes. Sol Hurok's newest discovery.

ticket information

Tickets for Great Artists' Concerts are sold for individual performances rather than for the entire series. Tickets usually go on sale about one month before each performance at Words and Music, 426 Richmond St., London. (Exclusive box office). Dates are subject to change.

Mail orders accepted. Please send them to Words and Music and make your cheque or money order payable to "Alumni Festival". Enclose a self-adressed stamped envelope.

ALUMNI HALL

UNIVERSITY OF WESTERN ONTARIO

The Class of '69 inherits a 91-year tradition of education, research and service.

Western has come to the forefront of this nation's educational centres through the quality of its graduates. In every walk of life Western Alumni can be found - - expanding and opening new horizons.

We wish you well!

THE ALUMNI ASSOCIATION

G. Campbell McDonald
Director of Alumni Affairs

Compliments of

ALLAN JOHNSTON

TYPEWRITERS LIMITED

SMITH - CORONA

Electric - Standard - Portable

TYPEWRITERS

Sales and Service

Smith Corona Portables
The only portable typewriter
with a 5 year guarantee on
both parts and labor

Special Student-Rental Rates
(Free Delivery)

97 King St.—Dial 432-7564
LONDON

Service Centre

Need banking service? We've got it... plus over a hundred years of experience, and branches right across Canada. For the sort of service you want, see the service centre—the Commerce.

CANADIAN IMPERIAL BANK OF COMMERCE

BIRKS

BIRKS

Birks Diamonds

Created Especially For
YOUNG FASHIONABLES

Certified Gemologists
and
Registered Jewellers
of
The American Gem Society

Official Jewellers to The University of Western Ontario

BIRKS
JEWELLERS

173 Dundas St.
LONDON

Wellington
Square

Argyle
Mall

College HEAD SKI SHOP Sports

WE HAVE EVERYTHING YOU COULD WISH FOR
IN WESTERN SPORTSWEAR

181 King St., London, Ontario —— Phone 439-0186

2 doors east of Richmond

WESTERN JACKETS
Purple & White in 12 Styles
– For Fall - Poplin, Nylon
– Winter - Melton (3 styles)
Nylon & Leather.

Ladies
Western Blazers,
Capes, Scarves
and Toques

WESTERN SWEATSHIRTS
Long & Short Sleeves
Navy, Powder, White
and Burgundy
Henley Styling

Men's
Western striped
Turtleneck Sweaters
and Nightshirts

SKI EQUIPMENT

SKIS by
Head
Persenico
Canadian ABC
Rossingnol

BOOTS by
Tyrol
Lange
KoFlach

CLOTHING by
White Stag
Pedigree
Gibralter
Nancy Green
Cortina

SKI RENTALS

MOTOR BIKES

Suzuki Norton
SALES AND SERVICES

SKATE SHARPENING

Sorority and Fraternity
SWEATSHIRTS
Crested to order - - -
5 day delivery

MIDDLESEX MOTORS

COMPANY (1965) LIMITED

Congratulates the

GRADUATES OF 1969

★

We look forward to serving you.

. LINCOLN
. MARQUIS
. METEOR
. MONTEGO
. COUGAR
. FALCON
. MAVERICK
. CORTINA

100 Queens Ave.
London

Phone
432-8381

J. H. BACK & CO.

LIMITED

Wholesale Photographic Supplies

GRAPHIC ARTS
INDUSTRIAL & SCIENTIFIC
PORTRAIT & COMMERCIAL

TWO LOCATIONS

London
931 Leathorne
Phone 434-2159

Hamilton
270 Sherman Ave. N.
Phone 547-3779

(SAME DAY DELIVERY)

Western Ontarios Largest Photographic Supply House

love

WHAT'S DOW?

Dow is people — people engaged in research and development, production, design sales and technical service — people engaged in pursuits to further their own interests — people creating a better way of life in Canada.

Dow is opportunity — opportunity to grow and develop within the limitations of each person's own capabilities. Employees are trained to take advantage of opportunity. Assignments are made with a high regard for individual development. Promotions are made from within. Most men in key positions today began their careers with Dow.

Dow is a major producer of industrial chemicals, plastics, agricultural chemicals, medical and veterinary products, flexible and rigid packaging from manufacturing facilities in Sarnia, Toronto and Fort William, Ontario; Montreal, Quebec; Fort Saskatchewan, Alberta; and Ladner, British Columbia. In addition, Dowell operations provide oil and gas well service and industrial cleaning from strategic locations across Canada.

Research goes on endlessly in Sarnia. Basic research, process development and application research make today's products better and evolve new products for tomorrow.

Dow is a good place to work. At least that's what our employees say. Fringe benefits help make it so; stock purchase plans are offered periodically; low-cost hospital and medical plans and life insurance; annual salary reviews with emphasis on merit; pension plan; educational refund plan for advanced courses.

For further information about your career with Dow please write to Industrial Relations Department, Dow Chemical of Canada, Limited at Sarnia, Ontario.

DOW CHEMICAL OF CANADA, LIMITED

*Trademark of The Dow Chemical Company

"Canada's Largest Broadloom and Oriental Rug Showrooms"

Direct Importers of Exclusive Persian,
Chinese and Indian Carpets

Tremendous Variety of Quality Broadlooms

MODERN FULLY EQUIPPED PLANT FOR
EXPERT RUG CLEANING AND REPAIRING

Wall to Wall Carpets Cleaned In Your Home

CONTRACT DIVISION: Schools, Hospitals,
Institutions, Churches, Offices, Stores

Postian's Rugs
LIMITED, EST. 1924

397 - 401 DUNDAS AT COLBORNE — 434-1626 LONDON

58 - 60 KING STREET EAST — 745-8418 KITCHENER

Bob Latella

London's favorite

One-Stop

decorating centre

FOR C.I.L. PAINT, WALLPAPER,
DRAPES AND FLOORING

Be sure to visit our Art Gallery for Picture Framing and Art Supplies.

Channer's
DECORATING CENTRE

Phone
432-6171

104 Dundas Street
at Talbot

Compliments of

BERNARDO

MARBLE, TERRAZZO & TILE
CO. LTD.

245 Maitland St. **London**

TERRAZZO CERAMIC TILE

MARBLE

COLD MASTIC RESILIENT TILE

AND ALLIED PRODUCTS

COMPLIMENTS OF

C DOUGALL LTD.
GENERAL CONTRACTORS

HEAD OFFICE - London, Ont.

BRANCHES - Toronto, North Bay

AFFILIATES - Edmonton, Alta., St. John, N. B.

HEADQUARTERS for the FINEST in STEREO HIGH FIDELITY equipment

featuring:

TUNERS, AMPLIFIERS & RECEIVERS by:	McIntosh, Scott, Fisher, Sony, Kenwood, Sansui, Bogen, Harmon Kardon, CM Labs, A/R, JBL
DO-IT-YOURSELF KITS by:	Dynaco, Eico, Scott
LOUDSPEAKERS by:	JBL, A/R, Sony, Bozak, E-V, Sansui, RSC, Scott, Fisher, KLH, Harmon Kardon
TURNTABLES, TONE ARMS & CARTRIDGES by:	Dual, Garrard, Miracord, Thorens, A/R, Empire, Sony, Stanton, Shure, Ortofon, Pickering, Lenco, ADC
TAPE RECORDERS, TAPE DECKS & CASSETTES by:	Sony, Viking, Magnacord, Roberts, Revox, Crown, Webcor

COMPLETE DEMONSTRATION FACILITIES

THE audio centre

CANADA'S FINEST HI-FI/STEREO SALON WITH AUDIO SPECIALISTS TO SERVE YOU

PLENTY OF FREE PARKING

782 YORK AT RECTORY PHONE 438-7291 LONDON, ONTARIO

CITY OF LONDON
4

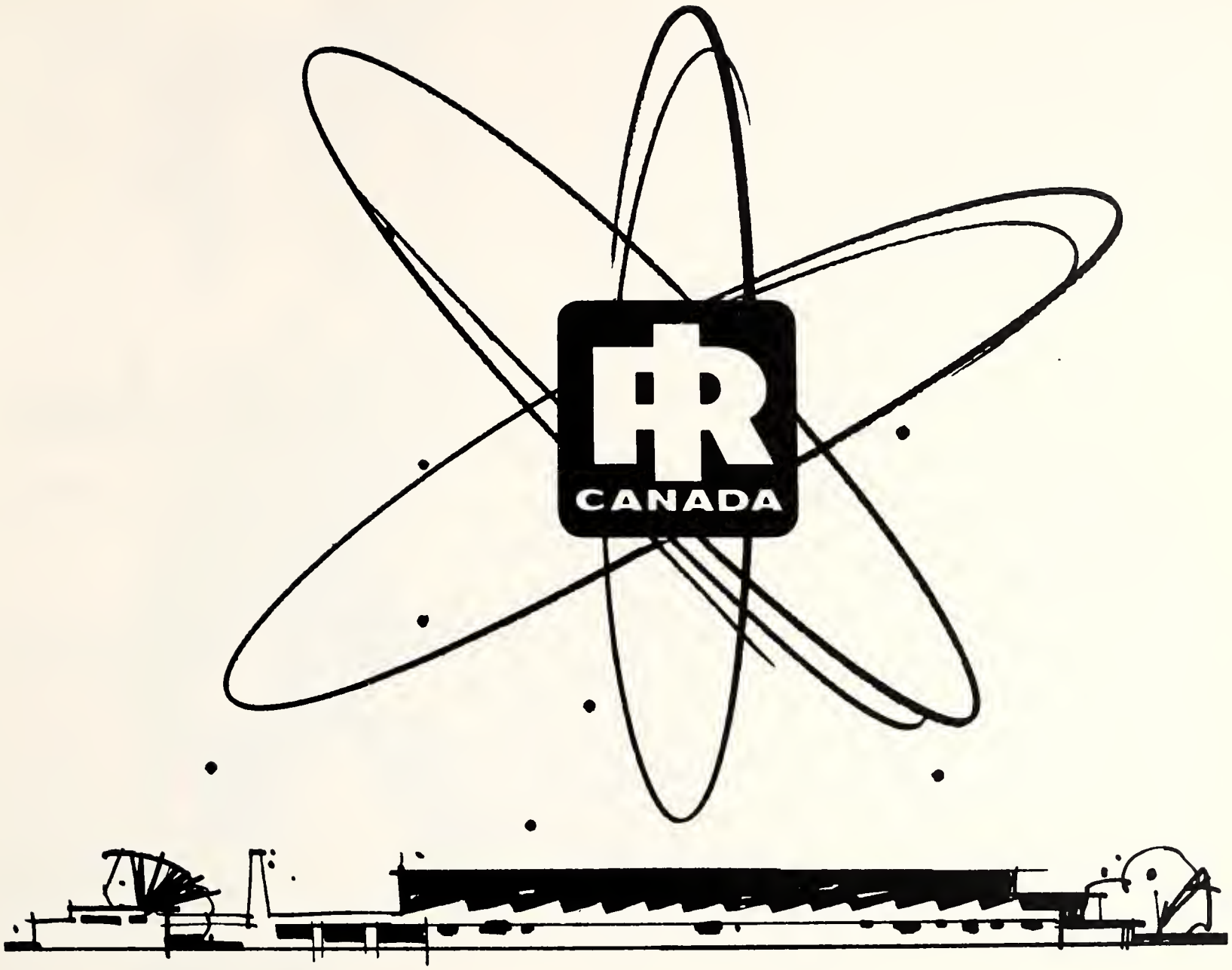

It's hard to avoid us

Whatever the career you choose, in every part of Canada, you'll find the products of Canadian Ingersoll-Rand at work. Pumping liquids of all kinds, compressing air and other gases, drilling rock, aiding labor with power tools and materials handling hoists. And you'll find Ingersoll-Rand machinery throughout the pulp and paper industry. In fact, in every industry where big jobs are the usual thing. Research, design, manufacture and application are integrated at Canadian Ingersoll-Rand for one purpose: to build better products for industry. Quality and craftsmanship build reputation. That's why we're always on the lookout for above-average talent. But even if you don't work for Ingersoll-Rand, you'll probably find, wherever you are, that Ingersoll-Rand is working for *you*. Canadian Ingersoll-Rand Company Limited, Montreal. Branches from coast to coast.

CANADA **Ingersoll-Rand**

SHOP . . .

"The Paper Book Shop"

7000 Different Paper Back Titles

To Choose From

LOWER FLOOR

Roberts Holmes

BOOKS SCHOOL SUPPLIES
STATIONERY

One Location:
240 Dundas St., Opposite the Odeon

Worried - - - -
about office equipment?

Call - - - -
the worriers at Londons
"total concept" dealer

CSL

COSTAIN-STILES-LANGFORD LTD.
479 Highbury Ave.
455-5830

TERM
INSURANCE

FOR INFORMATION CONTACT

Don
Stirling

REPRESENTATIVE
OCCIDENTAL LIFE
A TRANSAMERICA CO.

680 ALGOMA PLACE
LONDON ONTARIO

Phone 433-6807

Sensible

Savers

talk to

the

Royal Bank

If you don't have a Royal Bank Bonus Savings Account why don't you open one next pay-day - - or even today! Start earning a higher rate on your money. Your interest is calculated on the minimum monthly balance, and it adds up faster than ever.
Ask us about it.

We like to look after you

at the ROYAL BANK

"WE COME IN PEACE FOR ALL MANKIND . . . . . " APOLLO XI MOON SHOT
JULY 20, 1969
IT DIDN'T HAPPEN AT WESTERN, BUT THE EFFECTS WERE WORLD-WIDE.

Both Coca-Cola and Coke are registered trade marks which identify only the product of Coca-Cola Ltd.

Always refreshing

things go better with Coke

MURPHY AND SCHULLER

ARCHITECTS

775 WATERLOO STREET.

LONDON 11, ONTARIO. TELEPHONE 433-5161

R. E. MURPHY. B. ARCH., M.R.A.I.C.
N. J. SCHULLER. B. ARCH., M.R.A.I.C.
J. PATTERSON. PROJECT CO-ORDINATOR

EAT . . . Silverwoods
deluxe ice cream

DRINK . . . Silverwoods
safe milk

and be **HEALTHY**

Silverwood Dairies, Limited

HEAD OFFICE LONDON, CANADA

1903 – 66 YEARS – 1969

Owned by Canadians

EATON AUTOMOTIVE CANADA LTD.

LONDON ONTARIO

EATON YALE & TOWNE INC.

A progressive Company
In a
progressive Corporation

Producers of:

- Energy Absorbing Steering Columns.
- Axles, Transmissions and Automotive heating and ventilating systems.
- Specialized Fasteners for Industry.
- Quality metal and molded plastic parts.
- Creative Research for manufacture of precision car and truck products.

For more information about Eaton Yale & Towne, please write to our Corporate Advertising Department, 100 Erieview Plaza, Cleaviand, Ohio 44114, U.S.A. or contact this advertiser.

DIAMOND IMPORTERS SINCE 1902

SUMNER Jewellers

THE wick'n wax CANDLE SHOP
DIVISION OF
C. R. SUMNER & SONS LTD.
392 RICHMOND ST. LONDON 12, CANADA 432-1131

COLEMAN'S
FEDERALLY INSPECTED MEAT

EDITORS' MESSAGE

I guess there is some sort of explanation in order here. You opened the cover and probably expected to see Ted Collis' name inside. At the end of exams, it was indicated that to get the book out on time in October, it would be necessary to hire someone to do the job for the summer: one person. Ted was not able to do this, and I was hired by the USC to put together this book. That's right . . . . all 256 pages of it. By myself.

It is now late July, and the book is finished — all but the last two pages that I type now — and it has been an experience I will never forget. The pictures were all there, but as negatives, and so I had to print them up. The information was all there, but I had to dig it up.

It is strange what you learn in the process: like the fact that the police gave out 6000 parking tickets last year, or that there are almost 300,000 volumes in the library, or that the per capita consumption of coffee per day at Western is something like 3.1 cups, or . . . . .

It was an experience. Drop by the Yearbook office some day (103B Somerville House) and admire the stairwell east of it. This connects the tunnel from the new Weldon Library to Somerville House.

They used jackhammers to go through the wall under the office and the same jackhammers to go up through the floor in the room that used to be next to mine. They make a lot of noise.

It was an experience. It is very humid in London in the early summer, and for a while it was so humid that the air circulating system was putting super-humid air into the dark-room, and the water was condensing — everywhere. It is almost discouraging to have sixty prints dry, and then have to dry them again when they absorb the water out of the air and become as damp as if they had just come out of the water. But the yearbook was not all my doing. I have to thank the photographers, because without them, there would have been no point in putting out a yearbook. Pictures are worth one thousand words, so the wise say.

So these are the people who took pictures:

d. r. brown
E. Browne
E. Collis
G. Craig
J. Crossley
F. Darke
E. Davis
J. C. Davis
T. DeYoe
M. Eaton
D. Eppelsheimer
G. Garner
M. Hasek
J. Haskett
P. Kuttis
D. Matthews
C. F. Petersen
J. Unsworth
E. VanEyck-Bromberg
Valley
T. Welsh
R. Whipp

Special thanks should go to d. r. brown, who supplied some of the best pictures for the book; to John Jukes, who gave every assistance possible from the Alumni Association and the Alumni Gazette; to Dave (Deeb) Scott who listened patiently while I ranted at him when things didn't go right; to Lorne Millar, the new manager of the CAB who sold all the ads for the book and who laid things out right the first time; to Valley, who sympathised every time she walked into the mess that I called an office; and most of all to Mona, who put up with me.

All I can say to you who get this book is:

> the best of luck to you. I hope that this helps you remember Western, because Western is a good place, and you should remember it. You have given something to the place by coming . . . . you're taking something by going. I'm glad that you were here, and I'm glad that I was.

A question on a philosophy exam once asked "Is this a question?" — the answer was (supposedly) "If that is a question, this is an answer."

If this is a yearbook, then this must be an editor's message.

Evan Browne
Managing Editor

DOODLE PAGE

PUBLISHERS

Printed by: Canadian School Publishers
3099 Universal Drive
Cooksville, Ont.

type face: univers
headlines: futura
paper: 80 lb. georgian brilliant